—If you have something you want to sell you probably won't sell it if you keep it to yourself. Advertising in The Upland News Gets Results

THE UPLAND NEWS

—This newspaper is issued on Tuesday and Friday of Each week in behalf of the City of Upland, The Biggest Little City in San Bernardino County

VOL. THIRTY-TWO, NO. 2. UPLAND, SAN BERNARDINO COUNTY, CALIFORNIA, FRIDAY, MAY 14, 1926. $3.50 PER YEAR

Just a Little of This & That

By W.E.W.

Buzzin'

The political bee is beginning to buzz and it seems to be buzzing in the same old places.

Sheriff Shay of San Bernardino and Constable McDonald of Rialto both want to be sheriff, but there isn't much likelihood of anyone being able to defeat Sheriff Shay, for he is rated as one of the most thorough-going sheriffs in the state.

The most interesting announcement of the week is that of Isaac Jones, attorney, and A. O. Dillon, attorney, of Ontario. Both of them have been mixed up in Ontario city politics of late and Jones wants to succeed himself as Assemblyman, while Dillon would like to be selected to fill that office from this district.

About the only thing of interest in the contest will be the Ontario vote. On city election day in Ontario, Attorney Jones issued a circular letter to the voters in which he said: "It had been my intention to refrain from advice to voters in the present city election."

When Mr. Jones wrote that letter he was evidently under the impression that the voters of Ontario were holding their breath until he suggested to them how to vote, but when the votes were counted, Ye Gods and Little Fishes —it developed that the voters of our fair neighbor to the south had taken Attorney Jones' advice and thrown it in the wastebasket with a decided thud.

Dillon was elected a city trustee, in fact he led the race, while Jones' candidates ran last. Attorney Dillon evidently wants to try it out again with his fellow-attorney and see who stands high with the voters of Ontario, and the result will certainly prove of interest to everybody.

But this Assemblyman race is entirely different from a local race in the city of Ontario, for Jones stands high with voters throughout the district. Then Assemblyman Jones is about the only hope of the county machine, headed by the San Bernardino Sun organization, which is the political manipulator of things in this county. The Sun fought Governor Johnson in former days, until it finally came to the conclusion that it had better get in bed with the Johnson machine and pick a few plums. By the time The Sun had made itself solid with the Johnson machine, the old band wagon's wheels began to wobble and Governor Richardson put the machine out of business.

As the Assembly district takes in San Bernardino City, Attorney Jones should win unless still another candidate from the Gate city comes forth with good backing and makes it a three-cornered fight. If only the two are in the race and the vote is cast in Ontario, as it was in the city election, Dillon will get the majority of the vote in that city. Attorney Dillon lived in Chino, in Upland and Ontario, and his friends in Chino say he will get the vote of that town. It's been so long since he lived here that he probably won't get many votes here, in fact, if he breaks even with Jones it will be surprising.

But the fight must be won in San Bernardino City, and Attorney Jones certainly has the bulge on his opponent there, for the Jones family has been prominent in this county over a period of years and about the only hope of Attorney Dillon is that a San Bernardino man will become a candidate, thus taking enough votes away from Jones to let Dillon in.

ONE-MAN BAND VISITS CITY

August Bendix, one of the last survivors of Admiral Dewey's band, created quite a little flurry on the streets today, when he appeared laden with a cornet, drums, and organ and cymbals, and proceeded to play all the instruments at the same time.

The music was exceptionally pretty, and if one did not see Mr. Bendix playing would have thought that a small band was holding forth.

William McHenry, who formerly conducted the pool room here, is an old shipmate of Mr. Bendix, the two men having served time on the same boat during the Spanish-American War.

VEIN OF PLATINUM FOUND AT ENTRANCE TO SAN ANTONIO CANYON

ONE DEAD, ONE HURT WHEN CARS COLLIDE

One youth is dead and one child seriously injured as a result of a motor crash which occurred at the intersection of the Arrow Route and Hellman avenue, Cucamonga, at noon yesterday.

Joseph Carillo, 18 years old, son of Mr. and Mrs. J. Carrillo of North Cucamonga, driver of one of the cars, was so badly injured that he died soon after arrival at the San Antonio Community Hospital. Gerald Ammis, son of F. Ammis, 505 East Eleventh street, driver of the second car, was thrown to the pavement in the crash and sustained injuries about the head and shoulders, which it is feared will prove serious. The child was standing in the tonneau of his father's touring car at the time of the accident.

Examination of the body of Carrillo is said to indicate that death was due to a fracture of the skull. He is said to have been driving north on Hellman avenue and to have struck the rear end of the car driven by Ammis, when the latter attempted to speed up to avoid collision. Ammis and his son were accompanied by Mrs. Nellie Oliver, residing at the same address.

Mrs. Olive Larson, who was driving a third machine directly behind Ammis, reported to investigating officers that he had been driving slowly until he evidently saw the approach of Carrillo, when he apparently speeded up in an effort to avert a cras.h

LIONS PROGRAM FULL OF INTEREST

Everett W. Henry, superintendent of the Stewart Ranches here, and W. E. Westland, of The Upland News, were speakers before the Lions Club at The Sycamores at noon yesterday.

Mr. Henry continued a talk which he started at the previous meeting, dealing with the cultivation of citrus groves, and he pointed out the fact that the life of an orange tree is still an unknown quantity, but that he believed that in the course of the next twenty-five years present bearing trees would have to be replaced by younger trees in order to maintain satisfactory production of fruit.

W. E. Westland took for his subject "Loyalty," citing various incidents to bring out the various types of loyalty.

The unselfish nature of loyalty as personally applied by service club members was stressed by the speaker, who pointed out that it virtually amounted to carrying real religion into business.

Dr. Bert Foster presented a Lions Club emblem to be attached to a Boy Scout banner to Scoutmaster Peter Guthrie, who accepted it with fitting remarks.

Luncheon visitors included L. E. Kronmeyer of the Upland police force, and E. Robinson, Ontario Lion. Milton Huxtable was chairman of the afternoon.

GRAND LODGE APPROVES LODGE HOME PURCHASE

Glenn M. Atwood, Exalted Ruler No. 1419 B. P. O. Elks, has just received word that the purchase of the Ferdinand Building, at the northeast corner of A Street and Euclid Avenue, Ontario, with plans for using the second story as a lodge home, has been approved by the Grand Lodge. The letter was received from William H. Atwell, Grand Exalted Ruler, whose home is in Dallas, Texas.

BLIND BOGEY TOURNAMENT FOR RED HILL SATURDAY

Golf enthusiasts who must have their weekly contests look forward with delight to the "Blind Bogey" tournament which will be staged at the Red Hill tomorrow. Dave Smith, genial club professional, is engineering the event.

MAYOR HOST TO CITY'S OFFICIALS

Mayor C. K. Francisco and Mrs. Francisco entertained at dinner last night, their guests being members of the city council and city officials. Mrs. Francisco was assisted by Mrs. L. N. Kirk.

The Mayor's wife is famous as the foremost culinary artist of the city, and so it was with complete preparation that the men sat down to dinner, the main course being fried chicken.

Following the dinner cigars and a social hour completed a most enjoyable evening.

When Mayor Francisco was selected as head of the city, Councilman R. C .Norton jokingly remarked: "Now, Mr. Mayor, you'll have to take we fellows out and treat us."

Last night's dinner was the result of Councilman Norton's remark, and those who were the Mayor's guests certainly appreciated the result. The men present were: Councilman A. H. Johnson, Councilman L. E. Moser, Fire Chief F. H. Manker, Postmaster L. N. Kirk, Councilman R. C. Norton, Councilman F. C. Buffington, City Engineer R. G. Manley, City Treasurer O. E. Atwood, City Clerk E. C. Mehl, W. E. Westland of The Upland News.

CASE AGAINST UPLAND MAN BEING CONTINUED

The case against Joseph T. Holloway, 63 years old, charged with disturbing the peace, was indefinitely continued, it was announced by the Upland police court yesterday, when Mrs. Irene Douglas, 1287 Ninth Street, who caused the warrant to be issued for his arrest, refused to appear against him.

In swearing to the complaint, Mrs. Douglas, who is reported to be estranged from her husband, W. Douglas, declared that Holloway, whose wife and daughter are in the east on a visit, had attempted to force unwelcome attentions upon her.

At his arraignment, Holloway countered with the declaration that he had merely taken her some dinner when she had sent him word that she was ill and that the woman was "peeved" because he had refused her request to take her to a picture show.

JUNIOR FAIR--PLAY DAY AT CHAFFEY

The World's Largest Junior Fair, the Annual Community Play Day and May Festival of the Chaffey Union District Grammar Schools, and the Southern California Tennis Tournament are all events of today and tomorrow at Chaffey Union High School.

A small steam engine, complete to the last detail, and a Colonial bed are two of the most ambitious projects which will be on display at the Mechanic Arts Department of Chaffey this evening and Saturday morning. The shop departments will be operating and scores of articles of furniture and of metal which have been made by the boys and by the men of the evening school classes will be on exhibit.

On Saturday morning at 8:15 teams of boys will compete in the annual Southern California Auto Trouble-Shooting Contest on the athletic field. The boys will work in teams of two and will compete in locating all the troubles that have been put into Ford cars. The team which gets its car in first-class running order in the shortest time wins the cup which will be awarded the winning school. You will get a good laugh out of this event and find that these boys know their business.

The Mechanics Arts Exhibit and the Trouble-Shooting Contest are held in connection with the Chaffey Junior Farm Center Fair, which is attracting the attention of educators, students and ranchers from all parts of Southern California. Trophy cups, ribbons and badges and other prizes are to be given in the various contests and for the best exhibits of live stock and farm products entered by the boys and girls of Chaffey.

Other events of the day at Chaffey are the Southern California Tennis Tournament, in which a hundred sterling athletes will compete, and the Annual Chaffey Community Play Day for the grammar school pupils of Upland, Ontario, and all of the Chaffey District. There is no charge for admission at any of the activities, and all the citizens of this community are urged to be present.

The program for this evening and tomorrow follows:

Friday, May 14th

7:00 to 9:00 p.m.—Gates of the Fair open.

Exhibit and demonstration Manual Arts Department.

Saturday, May 15th

8:00—Gates of the Fair open.

8:15 — Auto Trouble - Shooting Contest, athletic field

8:15 — Judging Contests—Stock, Poultry, Citrus and Alfalfa.

10:00 — Spelling Contests for Grammar Schools, Science Hall.

10:30—Folk Games on the Green

12:00 — Picnic Lunch on the Lawns.

1:00—Gates of the Fair Still Open.

1:15—All-around Track Meet for Grammar School Boys.

1:15--Playground Ball Tournament for Grammar School Girls.

BUSINESS MEN TO MEET HERE TONITE

A general meeting of the members of the Upland Business Men's Association is to be held tonight at the American Legion Home. A directors' meeting is to be held at 7 o'clock and at 7:30 the general meeting will be held, with several interesting talks which will prove of great value to businessmen:

Following is the program:

For the protection of a merchant, should he request a promissory note in lieu of an open book account?—H. C. Naylor.

Can we have a quicker and better service by the Keystone Express and Inter-City Parcels Delivery Service?—James C. Warner.

Can charge accounts be handled so as to make them an active factor and a safe one in building sales volume?—Owen E. Atwood.

When is an account overdue? And when should it be handed in for collection?—F. H. Wallihan, Ontario B. M. A. Secretary.

When can an account guaranteed by a third party be enforced by law?—H. C. Naylor.

A general discussion of various subjects will follow the program.

KRAMER HILLS IS IN LIMELIGHT IN DISPUTE OVER MINING CLAIMS

LOS ANGELES MAN SAYS HE HAS LEASE FROM GOVERNMENT

Harleigh B. Nutt of Angel City Claims He Has Oil and Gas Prospecting Permit Which Was Issued in 1921

Hundreds of mining claims in Kramer Hills, the scene of the west's most spectacular gold rush since the days of Goldfield and Tonopah, are in dispute.

Ed and John Herkelrath, pick and shovel miners who hit gold in the sun-blistered hills, and claim locators on four sections of land, have been ordered to vacate the premises by Harleigh B. Nutt, of Los Angeles.

Nutt Claims Operating Title

Nutt, by virtue of an oil and gas prospecting permit which he asserts was issued to him on Aug. 23, 1921 and "extended from time to time by the Secretary of the Interior," claims operating title to Sections 26, 27, 34 and 35, Township 10 North, Range 6 West — comprising virtually the entire Kramer Hills range and the lowlands to the north on which scores of prospectors and miners are working. The townsite is on patented land and not affected by the suit.

Nutt asserts in a letter to claim holders and jointly addressed to the Herkelraths that his oil and gas prospecting permit "is in full force and effect" and "constitutes years kept an eye on the tion of the land" to his exclusive use and possession. He adds that "none of the land embraced in the said permit is subject to location under the lode mining laws and all mining claims located on any of the land embraced in such permit since the date of its issuance (1921) are absolutely void and of no effect."

Miners Asked to Vacate

Nutts' attorney, George E. Trowbridge, of Los Angeles, formally demands that the a valid and lawful appropriators vacate the property. He wrote to the Herkelraths:

"Mr. Nutt contemplates commencing drilling operations on this land (Kramer Hills) and in accordance with his instructions, you are hereby notified to vacate the premises immediately and to remove any and all buildings, structures, machinery and other works which you have installed or placed upon the premises."

Ed and John Herkelrath, who sold the "discovery claim" and other holdings in the field to the Randall Mining corporation for $125,000, are ignoring Nutt's claim to the Kramer Hills land. Attorney Emery B. Tyler, counsel for the Herkelraths and himself an owner of a claim adjoining the discovery shaft, replied to Nutt's attorney that he interprets the mining locations of the Herkelraths and hundreds of locators in the district as valid.

"Land records show," said Mr. Tyler, "that the Kramer Hills country was first filed on in 1896. Ed Herkelrath for miners, prospectors, and loca- property and only last July was he able to file on it, the former locators then defaulting by their failure to do assessment work. In the years since 1896, the land has been under location almost continuously. The law does not contemplate nor will it permit the restraining of mining on such claims as Nutt asserts."

Nutt was also informed by the attorney that the Herkelraths will not vacate the premises and that mining operations will continue. The Randall outfit has reached the 90-foot level and will begin cross-cutting at 100 feet. Adjoin-

(Continued on Page 8)

PREPARING BALLOT FOR THE PRIMARY

The ballot at the August primary will bear the names of candidates for state, legislative, judicial, county and township offices. County Clerk Harry L. Allison is preparing the ballots. There are now 30,224 registered voters in the county.

All registered affiliated voters will receive the largest ballot the primary election as they are entitled to vote for state officers. Non-partisan registered voters will receive a smaller ballot due to the fact that they are entitled to vote only for the judicial, school, county and township officers, these being non-partisan positions.

On the affiliated party ticket the voters will cast their ballots for governor, lieutenant-governor, secretary of state, controller, treasurer, attorney-general, surveyor-general and member of the state board of equalization, in the state primary. They will also cast ballots for United States senator and a represenative in congress from the eleventh congressional district.

Legislative Posts Open

On the legislative side the voters will cast ballots for a member of the state assembly and state senator from the thirtieth senatorial district. Five members of the county central committee also will be elected. The membership on this committee is allocated according to the registered vote in the five supervisorial districts of the county.

The judicial, school, county, and township ballot will be the same for affiliated and non-partisan voters. Ballots will be cast for one candidate for chief justice of the supreme court for the short term ending Jan. 27, 1927, and for the full term of six years. Ballots also will be cast for two candidates for associate justice of the supreme court for full terms and for one associate justice of the supreme court for the short term ending Jan. 3, 1927.

A presiding justice for the second district court of appeals for the full term also will be nominated, as well as an associate justice for the short term ending Jan. 30, 1931.

One candidate for judge of the superior court here, in department one, also will be nominated. This is the bench now held by Judge Charles L. Allison and it is understood he will be a candidate to succeed himself.

For justice of the peace in San Bernardino township, one candidate will be nominated. George W. Holbrook, realtor, already is announced as a candidate for this office. Judge Jerome B. Kavanaugh also is expected to be a candidate to succeed himself and there are reports that several others also will be candidates.

A state superintendent of public instruction, a non-partisan office, also will be nominated, as will a county superintendent of schools.

One candidate for sheriff will be nominated in the county. Sheriff Walter A. Shay is a candidate to succeed himself and Constable T. C. McDonald, of Rialto also has announced as a candidate.

Other county offices to be filled are district attorney, county clerk, auditor, treasurer, assessor, tax collector, recorder, public administrator and ex-officio coroner, and surveyor. In San Bernardino township a constable also will be nominated. There is no election this year in this supervisorial district, although the terms of M. P. Cheney and C. E. Grier expire and will be voted on at the August primary. Cheney already has announced for re-election and Grier is expected to do the same thing in his district.

John L. Sullivan's diamond studded championship belt, which was presented to him by enthusiastic followers of Boston in 1887, is being scrapped in the Philadelphia mint.

Owen Swift of Pomona Discovers First Indications of Platinum and Records Claims—Rush to File Is Now On—Surveyors at Work.

Said to be the richest deposit of platinum ever discovered in this county, Owen Swift of Pomona has staked a claim at the entrance to San Antonio Canyon, and those who have been investigating the deposit state that there is a two-foot vein rich in platinum in the salts form.

Already the rush into the canyon is on and before many days claim stakers will be here by the hundreds. Yesterday six claims were staked and today a surveyor is at work locating corners for those staking claims.

The location of the Swift stake is where vast quantities of material have been removed in previous years and used on the roads. Contractor W. C. Cline has had hauled from that spot many hundreds of tons of material which he used on road building and it was while looking over the soil there that Swift believed he had found something worth while.

Taking samples of the ore to an assayer, it was discovered that not only would the ore run $100 to the ton in gold, but was rich in platinum in its best form. Excavating farther, Mr. Swift discovered it was a two-foot vein and if it proves to be that it will be one of the richest strikes in recent years.

ELKS' GIVE DINNER DANCE FOR LADIES

More than a hundred people enjoyed the banquet that was served at seven o'clock Wednesday evening at the I.O.O.F. Hall in Ontario, under the auspices of the B. P. O. Elks lodge of Ontario.

From the serving of the fruit cocktail until the last drop of cafe noir was consumed there wasn't a dull moment, and Past Exalted Ruler P. H. Norton and Brother Godfrey Andreas, who were responsible for the delightful affair, are to be congratulated.

Following the banquet a program in keeping with Mother's Day was in order, and featuring the program was the reading of the new Mother's Day ritual which was recently authorized by the grand lodge at Portland. A group of vocal solos by Mrs. Vera Wells Cornelius and Jack Gordon, and a duet, "Mother Machree," by Mrs. Wells and Mr. Gordon, completed a program that was impressive in the extreme.

Following the program, dancing was in order for the remainder of the evening, Sid's Californians furnishing the music.

DAVIS CAFE NOW IN ITS NEW HOME

The last meal to be served in the Davis Cafe at 175 Second Avenue will be served tonight, and as soon as the diners are through, W. C. Jones and his crew of men will go in for an all-night engagement. Electricians, plumbers, tinsmiths, carpenters, in fact, all those who have had a part in the erection and equipping of the new cafe, will put the finishing touches on their work at the new cafe at 155 Second Avenue.

By the time Old Sol shoots his first ray of light into the eastern sky, preparations for breakfast in the new home will be under way, and inside of twenty-four hours everything will be running smoothly in the new place of business.

First dinner to be served in the new banquet room is to be served to members of the Orange Belt Employing Printers' Association, which is made up of owners of print shops in San Bernardino and Riverside Counties and the east end of Los Angeles County. There will be from twenty to thirty in attendance. The dinner is to be served Tuesday night at 6:30 o'clock.

NECK BROKEN BUT BOY STILL LIVES

Although suffering from a broken neck and collarbone, sustained when he fell beneath the wheel of a large wagon heavily loaded with hay, Leslie Grant, 3-year-old son of Mr. and Mrs. Alexander Grant, 2444 South Euclid Avenue, Ontario, was alive today at the San Antonio Community Hospital, with chances good for his recovery, according to Dr. Calvert L. Emmons, attending surgeon.

According to word from the Grant home, Leslie had been playing about the barnyard when his uncle, John Grant, drove in with a load of hay. Seeing his brother, Garrison, on the wagon, Leslie, unknown to his uncle, ran and attempted to climb aboard. Seeing him fall, the child's sister, Barbara, and Helen Gilbert, who were playing nearby, screamed to the driver to stop, but not in time to prevent the wheel passing completely over his neck and shoulders.

An X-Ray examination at the hospital revealed the fracture of the second cervical vertebra in the neck and a broken collarbone. His injuries are admitted to be grave, but it is not thought that they will prove fatal.

TWO SECOND ROUND MATCHES PLAYED

In the second round of the Eckstein trophy event for women players at the Red Hill Country Club, two matches were played off on Wednesday afternoon, and resulted in wins for Mrs. Charles H. Wimpress and Mrs. C. E. S. Neill.

All four players were at the top of their game, and the resulting matches were well worth the time and effort put forth in following the players.

Mrs. Wimpress had as her opponent Mrs. Paul Thonhoff, and these two players had to stage an extra hole to see who would walk off with the points, Mrs. Wimpress winning on the 19th hole.

The second battle between Mrs. Neill and Mrs. E. K. Thorpe was another bang-up affair, fortune favoring first one player and then the other, Mrs. Neill emerging the winner 2 and 1.

Several other matches in this event are scheduled to be played off during the week.

Pacific Gas and Electric Company has started preliminary work on construction of a massive storage dam at Salt Springs.

The Upland News

SEMI-WEEKLY

W. E. WESTLAND, Editor and Owner
Telephone: Upland 29

Entered at Postoffice at Upland, Cal., as Second-Class Mail Matter

SUBSCRIPTION RATES

One Year.....$3.50 Three Months.....$1.00
Six Months.....$2.00 Single Copy..... .05

LOCALS AND CLASSIFIED RATES

Liners in Local News Columns, per line, each issue, 10 cents. (Minimum charge, 30 cents).

Under Want Ad Section, per line, per insertion, 5 cents. (Minimum charge, 25 cents).

FRIDAY, MAY 14, 1926.

Little Things Count After All

(Pomona Progress)

Bobby Leach went over Niagara Falls in a barrel and came out of that tremendous battering whirlpool alive.

Bobby Leach, one July 15 years ago, crashed through space with the thunder of raging waters beating him into insensibility.

But Bobby is dead today. He slipped on an orange peel not long ago. He broke his leg. The leg was amputated. Blood poisoning set in. Death had the last laugh on Bobby Leach.

Which is only the tale that iusurance companies and their veracious figures tell again and again. "Occupations of risk," even plain "dare-devel pursuits," kill so few persons compared with the can opener, the stair step, the kitchen ladder and the rusty tack.

"The little things again."

And it is not only the physical realm which emphasizes the death that lurks in little things—death that waits for an orange peel, but only twirls its thumbs as a man, desperation in his eyes, feels the barrel in which he crouches lifted by giant hands and flung into rock-strewn space.

In the mental world the little crisis stuns. Most of us meet the big tragedy, the big experience, with poise. But lives are wrecked oftentimes on trifling decisions and taut nerves born of the pseudo-crisis.

—o—

The Fight on Crime

(Azusa Poomtropic)

No single step can be a guaranty that crime will decrease drastically and be less alarming in character. A recent two days' conference of the national crime commission in Washington indicated that. It amounted to confirmation of conclusions that had been arrived at by other investigators of the highest standing. The commission's inquiries required three committees, one dealing with legal procedure, prosecution and judicial administration, another with social, educational and industrial conditions, and a third with medical aspects of criminology. Which field is most important is a matter of opinion. All enter into the crime problem and all must receive careful attention.

On that assumption, the course to be followed is clearer than at first might be thought. Complicated situation, whatever their nature, call for effective organization of all the forces available for modifying them. Without stating this in so many words, the national commission is in substantial accord. The causes of crime, it was remarked, must searched out diligently, the "attention, thought and action" of every citizen should be concerned with the work, and "swift and sure justice" for offenders ought to become the rule. The administration of the law got much attention, as it should. There are few jurisdictions that are not, in the eyes of the public, open to criticism on that score. F.Trubee Davison, president of the commission, had this to say on that point:

"In one of our large and comparatively well regulated cities a recent survey brought to light the startling information that out of every seventy-five felonies that were committed, only one offender was ever punished at all. It is almost impossible to believe that this can be true, but the figures never have been disputed, and it is reasonably safe to assume that similar conditions exist in many parts of the country."

States and the lesser units of government, rather than the federal government, are the most effective instruments for combatting crime. What is needed is the closest sort of cooperation among all local agencies, both for the eradication of the influences that make crime breeding easy and the fitting of punishment to the offense. Even if conditions thruout the nation were the same and a remedy for one locality would be a remedy for all, the national government, or any so-called national organization, would be at a disadvantage in regulation compared with city, county and state establishments. The fact is, though, that conditions differ and that close contact with them should make for harmony in knowledge and action.

Tears

Is it rainy, little flower?
Be glad of rain.
The sun that veils itself from thee
Will shine again.
The clouds are very black, 'tis true,
But just behind them smiles the blue.

Art thou weary, tender heart?
Be glad of pain.
In sorrow sweetest things will grow,
As flowers in rain.
God watches and thou wilt have sun
When Clouds their perfect work have done.

—Mary Francis Butts.

What! Again?

(San Francisco Chronicle)

Another attempt will be made to put over the $500,000,000 water and power act so overwhelmingly defeated by the voters of California on two previous occasions.

The water and power act initiative which its sponsors plan to place on the November ballot is now in the hands of the Attorney General's office for titling.

Although the wording of the act has not yet been compared with texts of the measures submitted before, it is understood that the present initiative is to be identical with that disapproved by the voters twice before.

In 1922 the voters turned down the act which contemplated the issuance of $500,000,000 of bonds in the water and power scheme by a majority of more than 353,000. Two years later the vote against the proposal mounted to a figure approximately 432,000.

It is understood that Rudolph Spreckels will again finance the campaign for the passage of the act. Franklin Hichborn, representing Spreckels, is one of the leading lights behind the act.

Whether or not Hichborn will tie in" the water and power act with the gubernatorial nomination campaign of Lieutenant-Governor C. C. Young and the senatorial endeavor of Judge Bob Clarke is a matter which is causing much speculation.

Hichborn and his water and power act sponsors are also backers of Young and Clarke, and it is hinted that an effort will be made to hitch the measure to the campaigns of the two mentioned above.

Robert W. Harrison, chief deputy attorney general, who handles the questions relative to election matters for the state, will pass upon the water and power act title.

—o—

A Billion to Pests

(Oakland Tribune)

Occasionally, as when Spain made protest against certain restrictions, we hear protests that the United States is over-zealous in protecting its agriculture against attacks by pests. It is alleged that we advance this reason to prohibit certain importations and thus work hardship on growers in foreign lands.

A similar argument is heard between states, even counties, and there has been protest raised in legislative halls against small appropriations to fight insect pests or control plant disease. It is interesting to know just how much damage those pests occasion to American crops each year, what they eat which could be sold and eaten in this country.

Renick W. Dunlap, assisting secretary of agriculture, told the Western Canners' Association at Chicago the other day that nearly one billion dollars damage to American farm crops is annually caused by insects introduced form foreign countries. Congress, in the meanwhile, is appropriating $2,500,000 a year for the control of these pests.

When state agricultural departments speak insistently upon the subject, when statements which at first hearing may seem extravagant are heard, it is well to bear in mind the annual bill which is being rendered by these pests which feed upon crops. Money wisely spent in pest control is saved many times over.

Astor Was a Prophet

(San Francisco Chronicle)

A rival to Mother Shipton in fields of prophecy has been found and this rival was a hard-headed business man—the John Jacob Astor who founded one of America's first great fortunes. To both are attributed predictions that have come true and some that have not been fulfilled. And it must be admitted that Astor, in spite of the advantage of some modern knowledge, covered only a few decades in his forecast, while Mother Shipton covered centuries. Still, the handicap was in Mother Shipton's favor because, if her repute in the sixteenth century is to be relied on, she was satan's very own daughter.

The Astor prophecies are brought to light by Mark Sullivan in his book, "The Turn of the Century." Astor foresaw that the stages and ox carts of his day would be supplanted by mechanically driven vehicles—the street car and the automobile. He predicted that streets would be smooth-paved with asphalt, macadam or sheet metal. He forecast that there would be second story streets, the upper level paved with translucent glass for pedestrians, leaving the lower roadway to vehicles. And he got a smile from his contemporaries with the prediction that the time would come when the maintenance of stables inside city limits would be prohibited by health officers.

Astor did not confine his activities to prophecy, however. He grabbed all the New York real estate he could hold. And the grandchildren of those who had smiled at John Jacob's vision of the future probably pay fat rentals to his grandchildren. Mother Shipton wrote her prophecies and let it go at that. Astor wrote his and then backed his view of a future full of marvels. Many of his visions have come true. Perhaps we shall live to see his second story streets.

—o—

An uplift organization wants the word "pitilacker" applied to anyone who is cruel to animals, but nobody is doing anything about cruelty to language.—Morgantown New Dominion.

—o—

Italy's Tourist Crop

(Santa Ana Register)

Italy has been harvesting a bumper crop of tourists, mostly Americans. The gross expenditures of tourists in that country last year, says the Italian government, were about $150,000,000. Thus catering to the tourists was the most profitable of the country's "invisible exports."

England collected perhaps as much from the same source, and France more, because tourists do more shopping in France.

Art pays, architecture pays, scenery pays, history pays. Such evidences of culture may be worth as much financially to any country or any community as "material resources." The value of immaterial resources, ministering to human interest and the quest for beauty, has never been fully realized in America.

—o—

Although Mr. Edison thinks we have inventions enough for the present, something ought to be done about welding the lining into the sleeve of an overcoat.—Detroit News.

Tested Recipes

Cocoanut Cookies

One cup sugar, one cup cocoanut chopped fine, one-half cup butter, one tablespoon of milk, two eggs, one teaspoon of baking powder, lemon extract, and flour to roll.

Rocks (Cookies)

One cup butter, one cup raisins, two cups walnuts, two cups dates, two cups sugar, three cups flour, one teaspoonful cinnamon, two teaspoonfuls vanilla, three eggs. Drop far apart with teaspoon.

Ginger Snaps

One large cup brown sugar, two-thirds cup lard, two-thirds cup dark molasses, one-half teaspoon salt, one teaspoon soda dissolved in one-half cup hot water, one teaspoon ginger, flour to make a stiff dough. Roll very thin, keep covered tight and they will keep indefinitely.

Ginger Cookies Without Eggs

Two cups molasses, one cup lard, one cup sweet milk, one teaspoon soda, one-half teaspoon salt, flour enough to make a soft dough. Roll moderately thin.

Marguerites

This recipe makes about twenty-five. The whites of two eggs beaten very stiff, one cup of powdered sugar stirred in, one cup of walnuts broken fine; bake in a slow oven.

Kisses

The whites of four eggs, beaten to a stiff froth, stir in enough of pulverized sugar to form a stiff paste, and two teaspoonfuls of the extract of lemon. Drop upon new tins, buttered as lightly as possible. Drop the size of half-dollar. When done, let them stand a short time before slipping off.

California Cookies

One cup of molasses, one-half cup of milk, one egg, one-half cup of butter, one-half cup of sugar, one-half cup of raisins, one teaspoon of nutmeg, one teaspoon of cinnamon, one teaspoon of soda. Mix in the flour like soft dough, drop spoonful on buttered tins.

Grandma's Cookies

One cup of shortening, one and one-half cups of sugar, two-thirds cup sour milk, one teaspoon of soda. Make soft dough, as soft as you can roll. Flavor to suit.

Oat Meal Jam Cookies

Two cups oat meal, two cups flour, one cup shortening, one cup sugar, one teaspoonful of soda, three-fourths cup sour milk. Put jam between before baking, if preferred.

Fruit Cookies

One and one-half cups sugar, one-half cup butter, one-half cup cream, three eggs, one teaspoonful of cloves, allspice and cinnamon, one cup of raisins and one cup walnut meats, chopped fine; one small teaspoon soda dissolved in water, one small teaspoon baking powder; flour to mix soft.

Hermits

One and one-half cups sugar, two-thirds cup butter, three eggs, one cup chopped walnuts, one cup seeded and chopped raisins, one teaspoon soda dissolved in water. Flour to roll. One teaspoon each of vanilla, cloves and cinnamon.

Oat Meal Cakes

One-half cup sugar, one-half cup butter, one egg, four tablespoons sour milk, one-half teaspoon soda, pinch salt, raisins, one cup flour, one cup dry rolled oats. Bake in rather quick oven. Makes eighteen or twenty cookies.

Honey Cakes

Take one pint honey, one pint of sugar, then add two teaspoons cinnamon, one-half teaspoon cloves, one teaspoon nutmeg, and one cup of buttermilk, with one and one-half teaspoons soda; also two cups of chopped walnuts. Use enough flour to make thick enough for rolling out. Cut in squares and bake light brown.

Chilli Con Carne (Mexican)

2 Chilli peppers
2 pounds beef flank
Butter or drippings
1 clove garlic
Flour
Frijole or kidney beans

Remove the seeds from the peppers, soak the pods in a pint of warm water until soft, scrape the pulp from the skin and add to the water. Cut the meat into small pieces and brown in the butter or drippings. Add the garlic and chilli water. Cook until the meat is tender, renewing the water if necessary. Thicken the sauce with flour. Serve with the Mexican beans (friole) or kidney beans, which make a very good substitute. An onion may be substituted for the garlic-clove.

Cheese Salad

Mix cream cheese with chopped nuts and minced parsley; make into balls and serve in nest made of shredded lettuce. Serve with mayonnaise or whipped cream, as desired.

Keep Your Kitchen Ten Degrees Cooler this summer.

Electric cooking is Cool, Clean, Comfortable, Economical

Electrical Refrigeration is Cold, Convenient, Constant, Economical

ONTARIO POWER CO.
LIGHT POWER

Phone 20

THE YEAR ROUND RESORT
Mount LOWE

MT LOWE TAVERN AND COTTAGES
BEAUTIFULLY SITUATED IN THE GLORIOUS SIERRA MADRE MOUNTAINS, COMBINE EVERY COMFORT FOR A DAY, A WEEK OR LONGER SOJOURN
HIKING · DANCING · TENNIS and other Amusement Features
ROUND-TRIP FARE $1.50 FROM LOS ANGELES
5 TRAINS DAILY FROM MAIN ST. STATION
—for information & reservations apply Information Bureau
TRINITY 3661
METROPOLITAN 7400
PACIFIC ELECTRIC RY.

PURE MILK
Rich in Cream
RICH CREAM
Rich in Butterfat

Ontario-Upland Creamery
Phone 77—991
110 N. Euclid
Ontario

Own Your Own Home!

This Association will lend you money with which to build or buy and you can pay it back in small monthly payments, with reasonable interest.

MAGNOLIA MUTUAL BUILDING AND LOAN ASSOCIATION
D. E. Palmer, Secretary 272 9th St., Upland

The Upland News
$3.50 a year
—and well worth the price

NEEDLES OFFICER NOW FACES NEW CHARGE

C. E. Doughty, city trustee of Needles and former mayor, must yet show cause why he should not be removed from office for "willful and corrupt misconduct" in office.

The grand jury Tuesday returned an amended accusation against Doughty, who won a temporary victory in Superior Judge Charles L. Alison's court two weeks ago when the first accusation was thrown out because of flaws. The amended accusation charges, as did the first, that Doughty violated the law by approving claims for services submitted by another trustee, by selling a truck of which he was part owner to the city, and by purchasing material for the city from a lumber company of which the manager was a trustee.

SATURDAY SPECIALS

2 Pint Bottles of Welch's Grape Juice 63c
2 Pint Bottles Del Monte Catsup 36c
4 5c Bunches any Vegetable 15c
7 Bars of Ben Hur Soap, or White King or P. G. Soap 25c
One Large White King Washing Powder 40c
2 Small Boxes White King Washing Powder 21c
3 Large Oval Sardines 31c
2 lbs. Large Black Cherries 30c
17 lbs. Granulated Sugar $1.00

Only One of Each Deal to a Party

Free Delivery at 10 and 5 O'clock

L. ADAMS

117 Second Avenue, UPLAND Phone 132

back east Excursions

reduced round trip fares

Atlanta, Ga.	$113.60
Boston, Mass.	157.76
Chicago, Ill.	90.30
Cleveland, Ohio	112.86
Dallas, Texas	75.60
Denver, Colo.	67.20
Des Moines, Ia.	81.55
Detroit, Mich.	109.92
Galveston, Texas	78.00
Jacksonville, Fla.	124.68
Kansas City, Mo.	75.60
Minneapolis, Minn.	91.90
Montreal, Que.	148.72
New Orleans, La.	89.40
New York City, N. Y.	151.70
Philadelphia, Pa.	149.22
Portland, Me.	165.60
Quebec, Que.	160.02
St. Louis, Mo.	85.60
Washington, D. C.	143.12

Similar Reductions Elsewhere

Fred Harvey Meals in dining cars and station dining rooms

Grand Canyon National Park Pullman to the rim

The Indian detour rail and motor east available only on Santa Fe itinerary

For Use Daily MAY 22nd TO SEPTEMBER 15th

Return Limit October 31st

ADVANCE PULLMAN Reservations Now Being Made

Santa Fe Ticket Office and Travel Bureau

T. M. NICHOLS, Agent, Santa Fe Depot, Upland, Phone 102

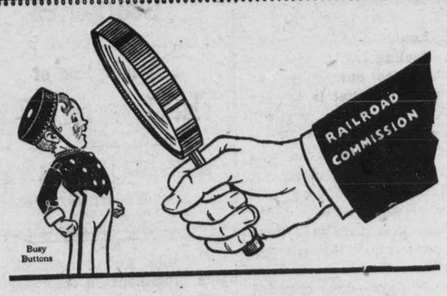

No More Privacy than a Goldfish

SO SAID a great student in discussing the way in which Power Companies in California are regulated by the Railroad Commission.

It is true.

All of the Edison Company's rates, records and charges are reported to the Railroad Commission and may be seen by any citizen who requests the privilege.

There are no secrets in the electric business as conducted by customer-owned companies. All the cards are on the table.

The Edison Company is owned by the people and regulated by the State, assuring full protection alike to customer and investor.

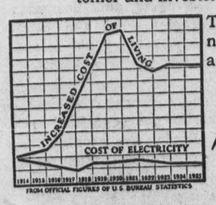

Think of this the next time you see a fish bowl.

R. H. Ballard
Executive Vice-President and General Manager

SOUTHERN CALIFORNIA
EDISON COMPANY
Owned by Those it Serves

The Upland News, $3.50 a Year

NEW SHIPMENT OF BOOKS AT UPLAND PUBLIC LIBRARY

The Upland Public Library has just received a shipment from the County Free Library in San Bernardino. These books are on exhibition and will be ready for circulation on May 17.

Among the new fiction is "Uprooted" by Brand Whitlock. He served as our minister to Belgium, thus gaining familiarity with European cities and types, which form the background of this story of an American artist, long resident in Paris, and an Ohio girl war worker. Betty Marsh is a thoroughly modern girl.

A modern English woman, as different from George Eliot's heroines as black is from white, is the center of the story "Three Kingdoms," by Storm Jameson. Young Laurence Storm, wife, mother, and director of an advertising firm, finds she can make good at any two jobs, but not in the three the woman of today often undertakes. When her career ends one feels that she is on the road to happiness with husband and son. The story is keyed to a high pitch emotionally, and the style is somewhat hectic, but the story holds one from beginning to end.

Of "The Buster," by William Patterson White, a reviewer says: "A rattling good story is this latest effort by Mr. White, and it's in his best vein. It's a delightful story, delightfully told." The cowboy and the eastern girl have a lively summer.

Of another novel in this lot, the Bookman says: "'The Chickenwagon Family' (by Benefield) is romantic nonsense, sublimely careless of reality and yet, in a Dickensian sense, thoroughly real. A combination of Locke and of Barrie, it has charm, pathos and humor."

Two significant volumes of biography are the "Twenty-five Years" of Viscount Grey. Much light is thrown on the foreign relations of Great Britain. E. L. Ehuman, writing in the International Book Review, said: "This is one of the few war books that Time cannot 'soon throw into the dust-bin; besides being a source-book, it combines wisdom, sincerity, and the charm of a mellow personality in a way that makes it literature as well as history."

A poet, Louis Untermeyer, in reviewing the second volume of verse, "Lava Lane," by Nathalia Crane, the child poet, who sprang to fame with "The Janitor's Boy," says: "No poet that ever lived delighted in amassing such curious, half-forgotten sounds. The new volume, incredibly enough, marks an advance. Her intimations are, if not deeper, more direct; the wisdom (which is one beyond gathered knowledge) less clouded in symbolism. . . . she sees, with a precision that any poet might envy, the humming bird 'pivotting on emptiness'—an effect never surpassed and rarely attained by Amy Lowell."

An interesting new book for boys is by Crump, "Boys' Book of Arctic Exploration." Little children will delight in "The Poppy Seed Cakes" by Clark.

Fiction

Benson—Loneliness
Dodge—Skinner's Big Idea
Fitzgerald—All the Sad Young Men
Ford, F.—No More Parades
Millin—Mary Glenn
Gregory—Bells of San Juan
Gregory—Judith and Blue Lake Ranch
Jameson—Three Kingdoms
Johnston—Great Valley
Lewis—Our Mr. Wrenn
Loos—Gentlemen Prefer Blondes
Muir—Stickeen
Mordaunt—Rose of Youth
Mulford—"Tex"
Mundy—Om; the Secret of Ahbor Valley
Norris—Black Flemings
Norton—Mixed Faces
Scott—Tales from Scott
Stern—Thunderstorm
Stockton—Mrs. Cliff's Yacht
Sullivan—Jade Gold
Thompson—Hounds of Spring
White The Buster
White—Secret Harbour
Whitlock—Uprooted
Young—Days of '49

Non-Fiction

Angelo—Pascal d'Angelo, Son of Italy
De Quincey—Flight of a Tartar Tribe
Erskine—Literary Discipline
Gale—Miss Lulu Bett (play)
Garland—Book of the American Indian
Gregory—Menace of Colour
Grey of Fallodon—Twenty-five Years, 1892-1916, vols. 1 and 2
Hayden—Chats on Old Prints
Lawrence—Fifty Years
Mamals of Other Lands
Viaud—Story of a Child
Lowell—John Keats, Vols. 1 and 2.
McCoy—Cumulative Harmony
Muir—Politics and Progress
Mumford—Dawn of Character
Prout—Mozart
Rosenfield — Musical Portraits; interpretations of twenty modern composers
Townsend—Carpentry and Joinery
Wu Shu-Chiung—Most Famous Beauty of China

Juvenile

My Book of Wild Animals
Andress — Journey to Health Land
Baker—Black Cats and the Tinker's Wife
Barbour—Kick Formation
Brady—Loyal Mary Garland
Brown—Chinese Kitten
Canavan—Ben Comeo
Clark—Poppy Seed Cakes
Conway—Book of Art for Young People
Crump—Boys' Book of Arctic Exploration
De LaMore—Child's Day
Dunton (Warde) — Nancy Lee's Lookout
Eggleston—Camp Venture
Fyleman—Fairy Green
Garis—Rick and Ruddy
Gregor—Spotted Deer
Grey—Young Forester
Jenkins—Interesting Neighbors
Lang — Andrew Lang Readers, Blue Series, Book 1
Land — Dick Whittington and Other Stories
Land—History of Jack the Giant-Killer and Other Stories
Land — Little Red Ridinghood and Other Stories
Land—Princess on the Glass Hill and Other Stories
Mirza—When I Was a Boy in Persia
Mitchell—"Here, Thicks, Here."
Molesworth—Cuckoo Clock and the Tapestry Room
Niemann—Boer Boys
Orton — Bobby of Cloverfield Farm
Seaman—Slipper Point Mystery
Skinner — Nursery Tales from Many Lands
Skinner—Silent Scot, Frontier Scout
Youmans—Skitter Cats

The Federal Farm Loan Board has met credit requirements of agriculture to the amount of more than two billion dollars since its establishment, according to its annual report.

New York's entire population of early Colonial days could easily be contained in almost any present-day Manhattan skyscraper.

The historic bell in the Capitol at Rome, silent since the Pope's loss of temporal power fifty-six years ago, was sounded again during a recent religious celebration.

The Magna Charta, basis of all British law, is being invoked in an appeal to the United States Supreme Court by the crew of an English rum runner, captured off the coast of California.

Anaconda skins from Brazil, iguana skins and shark skins are being used in the manufacture of fancy shoes for women.

Yellowstone Park officials find that nearly all the gun-toting visitors are from the sedate East. Regulations prohibit the carrying of guns within the park boundaries.

In the construction of early railroads, two-inch cedar pins were used to hold down the wooden rails. Into the holes drilled for these, salt was poured in the belief that this would preserve the wood from decay.

"As soon as a man has had the misfortune to make a name for himself, he becomes public property. Everyone digs into his life, relates his most trivial actions, and insults his feelings."—Jean Jacques Rousseau.

The first paper was made in China in A. D. 75, from the bark of a mulberry tree.

The number of silver dollars in circulation in America dropped from Eighty-four million in 1919 to fifty-four million in 1925. The silver "cartwheels" are decidedly unpopular in the East, but are still used to a great extent on the Pacific Coast.

Collectors are offering $700 apiece for early air-mail stamps in which the airplane is pictured flying upside down. The issue was canceled by postal authorities as soon as the error was discovered.

The average cost of maintaining a man in prison in the United States is $375 a year.

The British Museum has an income of only $3,700 a year from its permanent endowment.

Diamonds Watches Silverware and Jewelry

Wrist Watches
Fountain Pens

—Our Repair Department is always busy. All work neatly and satisfactorily executed.

A. L. PALIS
JEWELER
Hamer Block Upland, Cal.

Saturday Specials----

—Featuring a host of wonderful bargains of the week-end selling—an offering that will appeal to the thrifty. Come and get acquainted with our new store—the coolest place in town with the warmest bargains.

Snappy Dresses

PRETTY FROCKS of Silk and Mohair Mixtures

Decreed to be one of the most durable and fast-color materials offered for the spring and summer wear. All new shades represented in most charming styles. A regular $6.50 value **$4.95**

ATTRACTIVE BROADCLOTH DRESSES

$2.95

An Extra Special for Saturday

Fast-color broadcloths fashioned in styles for street and afternoon wear. The best of shades and patterns are represented in good size range. A $4.50 value.

CHARMING DRESSES OF SILK BROADCLOTHS FIGURED VOILES

Attractive styles for street and afternoon are to be had in the wonderful assortment of dainty figured voiles and silk broadcloths. You'll like the new shades, and sizes to 46 are included at **$5.95**

Saturday Hat Special

—A selection of 200 styles.

Decreeing the latest Dame Fashion has to offer in style, shades, trimmings and shapes. A hat for every type and occasion. Values to $7.00, at—

$2.95 **$4.95**

LADIES' $1.50 SILK HOSE

Think of this—a fashioned all-silk hose of superior quality in black and wanted new shades, and all sizes, at only—

99c

$3.00 SILK TEDDIES

A crepe de chine teddy, daintily trimmed with laces, in all pastel shades, go at—

$1.69

SPORT SATIN SLIPS

Extra high quality sport satins made in good full size. Black, white and colors. All sizes—

$2.95

ALL-LINEN SUITINGS

Attractive shades and patterns for dresses, smocks, etc. Guaranteed fast colors. Regular $1.00 quality—

59c

CLEARANCE "HANKIES"

A general clearance of handkerchiefs of fine lawns, etc., in values to 15c, go at—

4c

CLEARANCE LACES

Dainty trimming laces in white, black and ecru; heavy torchon laces—in widths to 3 inches; values to 15c yard, at—

4c

50c TISSUE GINGHAMS

A guaranteed fast-color tissue in fine, attractive patterns. A real value at

29c

LADIES' HOUSE DRESSES

Attractive styles of English prints and fine quality crepes. Big selection of shades and patterns in straight line and flare styles. All fast colors and attractively trimmed. A $1.50 value, at—

95c

New York Dept. Store

ONTARIO
South Euclid Avenue at Commercial Court
(Frankish Building)

ROYAL SOCIETY French Voile Aprons

Dainty stamped patterns on high quality voiles—in rose, orchid, maize and blue—a useful garment—a beautiful gift.

50c

CALIFORNIA WEEKLY INDUSTRIAL REVIEW

In spite of the great federal reductions, the American people are now paying more taxes than in 1921. Here is something for every community to consider. Washington cannot do anything about it. It is a job for responsible, local self-government.

Sacramento—Contracts awarded for bridge and road work in Imperial, Monterey, Riverside and San Benito counties.

Oakland—Keel of second of two Key system ferry boats laid at Moore shipyard.

Los Angeles—$150,000 to be spent for doubling impounding capacity of Puddingstone dam.

Oceanside — Oceanside Commercial and Savings Bank organized, with capital of $50,000.

Los Angeles—$250,000 bonds issued for erection of new Fletcher Drive bridge.

Kerman — Kerman Telephone Company to extend line three miles west of here.

Perris—Work started on road construction to crest of San Bernardino Mountains.

Fortuna — Contract awarded at $28,945.50 for building new Fortune high school gymnasium.

Watsonville — Contract let for erection of new plant of California Fruit Growers, Inc.

Redding — Ganim Gold Mining Company makes third carload shipment of talc from its mine near Whiskeytown.

San Pedro — $900,000 allotment approved for improvement of Los Angeles harbor here.

Oakland—Black & Decker Manufacturing Company erects building costing $100,000.

Los Angeles—$750,000 apartment to be erected on Rossmore Avenue opposite Wilshire Country Club.

Los Angeles—Steel gas holder costing $610,000 being built for Southern California Gas Company.

Hollywood—Contract awarded at $168,000 for erection of theatre at 6120 Hollywood Boulevard.

San Francisco — Chamber of Commerce asks appropriation of $500,000 for creating municipal airport here.

Los Angeles—New $500,000 Westlake Theatre being erected at 622 South Alvarado St.

San Juan — Highway between this town and Hollister being reconstructed.

Susanville—$155,000 hotel being erected here.

Porterville—New weekly paper started in this town.

Corona—Work started on railroad through Temescal Canyon by Santa Fe Railroad.

Placentia—Union Oil Company starts work on largest compression plant in state.

Sacramento—Clay products factory to be established here.

Dunsmuir—Armstrongs to construct modern greenhouse and hotbeds.

Governors of Oregon and California will dedicate Klamath bridge on Redwood Highway, in Del Norte County, May 17.

Lakeport—Business section, recently burned, will be rebuilt with better structures.

Esparto—Pacific Gas and Electric Company extends rural line to serve 13 farmers.

Atwater—Chemical factory to be established in Barry Dallas warehouse.

State contracts for 4½ miles highway, Dog Creek to Lamoine, Shasta County, for $272,598.35.

Montebello—W. W. Black opens large tract for industrial development and railroad spur.

Dunsmuir—Work started of paving city streets and installing sewers.

Chico—Repairs on several city streets being made.

Martinez—Southern Pacific Railroad to spend $3,000 in remodeling station here.

Walnut Creek — Contra Costa Walnut Growers' Association enlarging plant and installing new machinery.

Alhambra—Pacific Gas and Electric Company to extend power lines in this city and Briones, at cost of $7,091.

Pittsburg—Pacific Gas and Electric Company's substation being enlarged.

Hayward—Hunt Brothers erecting new $100,000 cannery here.

San Francisco—$250,000 apartment house being erected at Van Ness Avenue near Green St.

Los Angeles—$400,000 plant of Sperry Flour Company to be erected at Fruitland and Maywood Avenues.

Manteca—Manteca Canning Company awarded contract for furnishing 260,000 pounds canned spinach to Mare Island for use of navy department.

Fortuna—Eureka Oil Company boring well on 2,000-acre site on Humboldt Hill.

LaVerne—Eight blocks city property in northwest part of town to be connected with city lateral sewer system.

Marysville — Pacific Gas and Electric Co. laying gas mains through this section to Oroville.

WHY ADVERTISING PAYS

There was probably a time in the history of newspapers when advertising was little considered and even a period when the buying of space in a newspaper meant that the purchaser could say practically anything he cared to, regardless of facts, as long as no libel suit was involved. Things have very much changed since the periods referred to. Advertising is a distinct and very important feature of practically all publications. Newspapers now establish a standard of advertising and strictly adhering to the principles set forth, gain friends and importance through their advertising columns as well as in other departments.

Advertising having become a legitimate and well thought of feature of the newspaper it has also become understood by the public and intelligent reading of the advertising pages is a part of the duty of housekeeper and business man. Admitting that the news, sports, society and editorial pages are given first attention, it is acknowledged without reserve that the well placed and attractively arranged advertisements get plenty of attention—more than that, in reputable publications the advertisements are taken at face value, and become a paying investment for the advertiser.

When an advertisement is found in a reputable newspaper, the reader has a right to assume that it is an honest advertisement. There was a time when dishonest advertising was used—just so the advertiser paid the bill, the newspaper accepted it. That day, however, has fortunately passed, and now no good newspaper will print dishonest advertising if by diligent and reasonable methods it can ascertain that there is doubt as to any statement made. While lessons have been learned by the newspapers, the advertisers themselves have realized that exaggerated claims and untrue statements have proven hurtful far more to themselves than to those who have been defrauded. No merchant can advertise dishonestly and remain in business in any place for long. And so the advertisement in the papers has become real news of value to the readers, the subscriber expecting to get honest assistance and profit from them.

There is established between the readers and the newspapers an entente cordiale nowadays that insures the people a square deal and encourages them to rely upon statements made, in any part or the sheet. Advertising now pays well and it is because it can be depended upon as reliable.—Anaheim Bulletin.

S. B. READY TO FIGHT FIRES IN MOUNTAINS

San Bernardino County, with the exception of Los Angeles County, is more favorably situated to combat fires during the coming summer than any other county in the state, according to County Forester R. M. Tuttle, who has just returned from a forestry conference in Sacramento.

Reports on fire protection plans were made by all counties in the state and Tuttle concluded that the cooperative forces here are greater than elsewhere and this county is better equipped to handle fires.

Work on the new county fire lookout station on Little Mountain is expected to be finished Saturday, Tuttle announced.

DRY CHIEF REFUSES TO GIVE NAMES OF RAIDERS

Ray S. Adams, chief federal prohibition enforcement officer in the Southern California district, yesterday refused to name the two officers on his staff who participated in the searching of George T. Powderly's home in Colton last week. Powderly's residence was searched for liquor by Chief of Police Guy George of Colton Constable T. C. McDonald of Rialto and the federal officers.

Inquiry instituted by the district attorney's office is continuing, it is said.

Royal Baking Powder, 12oz can 40c

One package of Royal Fruit Gelatine given away free with every can sold.

Rhubarb, 6 lbs.	25c
K. W. Beans, 3 lbs.	25c
Cucumbers, each	5c
Asparagus, lb.	10c
Large New Potatoes, 5 lbs.	25c
Imperial Cantaloupes, each	10c

Crisco, 3 lbs. 80c; 6 lbs. $1.55; 9 lbs. $2.30
—FREE, a dandy cake pan with each 3 lbs. sold; two pans with a 6 lb. can. etc.

Yankee Beans, 2 cans	35c
—You'll enjoy their flavor.	
Lux, small package 10c; large	25c
Shredded Wheat, pkg.	10c
Head Rice, 2½ lbs.	25c
L. W. Beans, 3 lbs.	20c
Gold Bar Peaches, large tin	25c
Curtis Tuna, ¼s	15c
Certo, 3 bottles	85c
Gold Medal Flour, 25 lbs. $1.50; 50 lb.	$2.90
Cane Sugar, 10 lb. cloth bag	68c
Honey Maid Grahams, carton	45c
Slow Flake Crackers	45c
Bulk Oatmeal, 4 lbs.	25c
Shoe Peg Corn, can	15c
Prunes—50-60s at 10c lb.; 30-40s at	15c lb.
Dried White Figs, 2½ lbs.	25c
Marshmallows, lb.	25c

Don't forget to vote

Anderson & Plum Cash Grocers — Phone 700

Geo. F. Seguin & Son Cash Meats — Phone 126

210 East Ninth Street
Free Delivery on Orders of $1.00 or More

Visit our Delicatesen Depart.

—Cold Roast Beef —Veal Loaf
—Leg of Pork —Baked Beans
—Tongue Loaf —Potato Salad
—Ham Loaf —Cold Slaw

Round. Sirloin. Steer-Rib Steaks, 25c lb

—There's Nothing Like a News Want Ad for Best Result.

Gasoline and Tire

Specials--Saturday 15th

6 Gallons Gasoline - $1.03

Look Over These Tire Prices

30x3½ Fabrics	$ 8.50
30x3½ Standard Cord	$ 9.95
30x3½ Extra Size Clin. Cord	$11.40
31x4 S. S. Cord	$17.30
32x4 S. S. Cord	$18.75
33x4 S. S. Cords	$19.50

—Other sizes in proportion.

—We particularly draw your attention to the

Extra Size 30x3 1-2 CLINCHER CORD at $11.40

—This is the best buy we have ever had in the shop.

$10 COUPON BOOKS, $9.10

There will be very few more of these sales—
so better get in on this one

Grahame's Super-Service

Phone 42 "Serves You Right" Second and Tenth

SOCIETY and CLUB

BUILDING COMMITTEE MEETS ARCHITECT—

The Building Committee of the Upland Woman's Club met at the library Thursday morning with the architect, J. Stanley Wilson of Riverside. Construction of building—cobblestone or plaster—was the chief topic and bids will be received on both. It was decided that the contract, or contracts, would be let locally.

The committee will meet again on Tuesday morning jointly with the executive board, at the library, when the plans in detail will be gone over. The specifications will not be ready until the last of next week.

* * *

PIONEER EMBROIDERY CLUB OBSERVES BIRTH—

Myriad graceful May baskets laden with beautiful spring blossoms adorned the attractive home of Mrs. Raymond C. Norton, 793 Euclid Avenue, yesterday afternoon, when members of the Pioneer Embroidery Club assembled for their annual "birthday" luncheon.

Luncheon was announced at 12:30 o'clock, and was served in courses. Each guest had taken with her an attractive gift, and at the close of the delectable menu a drawing for these occupied a happy hour.

Covers at the luncheon table were indicated for Mrs. Reid B. Bordwell, Mrs. A. L. Palis, Mrs. S. G. Moore, Mrs. Harleigh Sanborn, Mrs. Ernest C. Mehl, Mrs. W. F. Tyler, Mrs. F. W. Palmer, Mrs. Nelson G. Pehl, Mrs. J. E. Sargent, Mrs. J. B. Goodrich, Mrs. Jedd F. Sawyer, Miss Saidee Sawyer and Mrs. Raymond C. Norton.

* * *

GIRL SCOUTS PLAN FOR GALA SATURDAY—

Ontario public park on east 4th Street, will be the scene of a very interesting event on May 22nd, when a Court of Awards for grammar school scouts will be held on that date. Parents and friends are urged to attend and enjoy the games and work put on by the girls.

Alice, the Queen's councilor, otherwise known as Miss Alice Craig and "Lynx," has issued a call to each girl scout troop to bring its own lunch and play some part in the program planned. Some of the troops will have special stunts and each troop will be provided with a standard for identification.

At noon a delightful picnic lunch will be enjoyed, to be followed by the Court of Awards, when girl scouts will receive honor badges they have earned during the year, having completed a number of prescribed duties.

There will be pantomime play, some clever games, and (particularly fascinating for the onlooker) "A Day in the Queen's Court," when all of the scouts will be dressed in costumes. Robin Hood and his men, fairies, hoop-skirted girls, pirates, Mother Goose characters, flowers and kindred characters, will be represented.

The committee in charge extend a cordial invitation to all the parents and the general public to come and spend the afternoon with the children.

* * *

MASONS AND EASTERN STARS HOLD SESSION—

Among the brilliant functions held recently in lodgedom was past matrons' and past patrons' night of Upland Chapter, Order of the Eastern Star, Monday evening.

With the past matrons and past patrons of the order were scores of visitors from chapters nearby and even from distant points.

Euclid Chapter No. 179, O. E. S., of Ontario, presented each presiding officer with a beautiful bouquet of flowers. A short talk was made by Judge B. F. Warmer, past patron of Euclid Chapter.

Past matrons of the chapter are: Nellie K. Wilson, Inez J. Hawthorne, Eva Belle Pehl, Agnes Klindt Bunker, Ona C. Field, Jean Wilson Wimpress, Grace A. Norton, Alma Henry.

Past Patrons — George Arthur Peake, Lynward Grahame, Robert Wisely (deceased), Raymond C. Norton, Harry C. Kennedy, Wm. S. Avery.

Seven past matrons from other chapters were among the visitors and six past patrons were also present.

Mrs. Grace Childs Paulin is present worthy matron of Upland chapter and John S. Hamilton is present worthy patron.

Initiation work was exemplified by the officers, after which refreshments were served.

* * *

ENTERTAIN FOR SANTA ANA GUEST—

Honoring Mrs. William Collier (Freda Wedel) of Santa Ana, whose wedding was a social event of the Christmas holidays, Mrs. George Cassell and Mrs. Robert Campbell were hostess on Tuesday evening at the home of the former on Third Ave.

A profusion of vari-colored wild flowers were used in the decoration of the rooms and the early hours of the evening were devoted to playing bridge, prizes at the close of the tourney being awarded to Mrs. Clarence Fossett for high score while Mrs. Marion Grothe captured the consolation.

A delightful feature of the enjoyable evening which caused much merriment was a "mock wedding," Mrs. Ardis Mills being the groom and Mrs. Mark Bailey the bride, and as the last strains of the wedding march sounded, a beautifully decorated doll buggy containing a "shower" of lovely gifts for Mrs. Collier's pretty little home at Santa Ana, was wheeled in and deposited in front of the guest of honor.

At a late hour the hostesses served a delicious collation to their guests, who numbered besides the guest of honor: Mrs. Noble Beale from Long Beach, Mrs. Clyde Duncan, Mrs. Robert Schaefer, Mrs. David Bradfield, Mrs. Ardis Mills, Mrs. L. R. Nichols, Mrs. Clarence Fossett, Mrs. Floyd Atwood, Mrs. Marion Grothe, Mrs. Hubert Manker, Mrs. Owen Davis, Mrs. H. O. Blohm, Mrs. Mark Bailey, Miss Ruby Moser, Miss Nora Burnhill, Miss Lauretta Shinkle, Miss Hannah Chaney, Miss Linda Schmidt.

* * *

MISS STONE GRANTED LEAVE OF ABSENCE—

Miss Janet Stone, whose capable work as general secretary has been largely responsible for making the Chaffey Girls' Work Organization studied and respected in educational circles throughout the state, has been granted a year's leave of absence which she plans to spend in New York, it was announced at a dinner meeting of the leader's club at Chaffey model flat Tuesday evening.

Miss Lillian Lind is to occupy Miss Stone's office durin gher absence with Miss Louise C. Harris, field lieutenant, assisting.

The meeting was called in order to give leaders and members of the board of directors an opportunity to hear Miss Stone's report on the national girl scout convention which she attended in St. Louis last month. Other speakers during the evening were C. W. Randall, superintendent of schools; Mrs. H. M. Shattuck, president of the woman's board, and Chief Standing Bear, an Indian chieftain, who told something of the music and customs of his people and sang two Indian songs.

In her interesting outline of the convention Miss Stone gave vivid character studies of the people who led in the girl scout work, instead of placing emphasis on the speeches they made.

Her illuminating anecdotes of Dean Sarah Louise Arnold, Mrs. Herbert Hoover, Oleda Shrottke, and other notables undoubtedly did more to bring the convention to her hearers than anything else she could have said.

She was presented with a handsome fitted traveling case by the leaders. Miss Louise Harris, as president of the Leaders' Club, presided at the delightful dinner, which was prepared and served under the direction of Miss Lillian Graves. Included among those seated at the attractively appointed tables were Miss Mildred Morgan, Miss Louise Arbogast, Mrs. F. B. Van Fleet, Miss Ethel Schenkel, Miss Gladys E. Hohl, Miss Ethel McCorkindale, Mr. and Mrs. Tracy Morris, Miss Ruth Underwood, Mrs. Edna E. Andres, Miss Maude Harris, Miss Delia L. Stroud, Miss Lorena Clarke, Miss Amy Vance, Miss Marguerite Russell, Miss Laura E. Stroud, Chief Standing Bear, Mr. and Mrs. C. W. Randall, Mr. and Mrs. H. M. Shattuck, Miss Shattuck, Miss Louise C. Harris, Miss Lillian Lind, Mabel Claire Griffin, Hazel A. Bever, Bernice W. Johnston, Mrs. A. L. Weber, Laura E. Staehle, Ada B. Judson, Mrs. Owen Atwood, Mr. and Mrs. P. H. McQuillen, Mr. and Mrs. A. Kramer, Beatrice Sprague, Helen E. Goodrich, Leila Chaffee, Miss Lillian Graves, and others.

* * *

PROF. AND MRS. MATHER HOSTS AT DINNER—

In keeping with the time-honored custom of Professor Wiley W. Mather, students of Chaffey Junior College who have a considerable amount of study in Mr. Mather's classes were entertained Wednesday night by Mr. and Mrs. Mather at a 6 o'clock chicken dinner, given at their home, 2150 North Laurel Ave.

Guests at the dinner were Miss Dorothy Baldwin, Miss Charlotte Ferguson, Miss Edna Fry, Mr. and Mrs. George Stafford and Mr. and Mrs. Leon Roper.

* * *

MRS. FLOWERS HOSTESS TO COTERIE CLUB—

Mrs. Harry Flowers was hostess to members of the Coterie Club yesterday afternoon, at her attractive home, 592 Euclid Ave.

Exquisite baskets of pink roses were used with artistic effect thruout the rooms, and tables were placed for the game of bridge, which occupied the attention of the guests throughout the afternoon, prizes at the final scoring being awarded to Mrs. W. C. Cline for high score and the consolation going to Mrs. Henry O. Blohm.

Mrs. Flowers, assisted by Mrs. Cline, served a dainty two-course repast at the close of the afternoon, and those who enjoyed the charming affair numbered Mrs. Harry Kennedy, Mrs. G. Aaron Brest, Mrs. C. A. Baeuerlen, Mrs. William Springer, Mrs. L. E. Aiford, Mrs. Belle Wisely, Mrs. Perry Long, Mrs. Sylvia Duncan, Mrs. F. H. Manker, Mrs. C. C. Eyman from Universal City.

* * *

MRS. SAMUELS IS WOMAN'S CLUB SPEAKER—

Mrs. Adelia Samuels, principal of the State Demonstration School at Cucamonga, was the speaker at the meeting of the Upland Woman's Club Tuesday afternoon. In her talk she explained the principles underlying the method of teaching in this school and gave as an illustration of its signal success a report of the progress of one of the pupils who entered the school last September, entirely unlettered in any language, and who had made remarkable advancement since that time so that now she is as well equipped in the fundamentals of education as the average girl of her age.

Mrs. Samuels stated that the two things she sought to teach to all pupils were conduct and work; that these two things were fundamental not only to the individual but to society as a whole. At the close of her talk many questions were asked by the interested listeners and graciously answered by Mrs. Samuels.

Preceeding the speaker, Mrs. George Barlow gave a very interesting account of the convention of the California Federation of Women's Clubs at Riverside, which she attended as delegate from the Upland Club. In the absence of Mrs. L. D. Temple, the vice-president, Mrs. E. C. Harwood presided. Tea was served at the close of the program by Mrs. W. H. Andrews and Mrs. W. R. Farmer.

When a mouse or snail enters a beehive the honeybees will sting it to death and then inclose the body in propolis, a resinous excretion from trees, which virtually embalms it.

COMING EVENTS IN SOCIETY AND CLUBDOM

Our Social Calendar is for the use of the public, in avoiding conflict of dates for Upland engagements. Please phone in coming events as far as possible in advance of date of happening.

May 14
Sports dance at the Red Hill Country Club, for members and their guests.

May 17
Mary Brainard Camp, Daughters of Civil War Veterans, meeting at the Upland Hotel, 7:30 o'clock.

May 18
P. T. A. meeting at the 18th Steet School at 2:30.
D. V. Chapter of the P. E. O. Sisterhood meeting with Mrs. R. M. Umstott at the home of her sister, Mrs. L. E. Alford, 522 Third avenue, at 2:30 o'clock.
U and I Club meeting at the home of Mr. and Mrs. W. E. O'Brien, 1895 Euclid.

May 19
Entre Nous Club being entertained at the home of Mrs. Mary Eckerman, 2247 Euclid avenue.

May 25
Upland Business and Professional Women's Club dance and card party at Ruedy Hall.

How The Commercial National and Citizens Savings Banks Keep "Financially Fit."

If you passed a rigid physical examination by an eminent specialist two or three times a year, you would be justified in considering yourself "physically fit."

The Commercial National and Citizens Savings Banks undergo a thorough financial examination several times a year by the Federal and State Bank Examiners.

And after these shrewd, trained investigators have audited our books and placed their "O. K." on our financial condition, and pronounced us strong and safe—YOU can safely take their word that we are.

The COMMERCIAL National BANK
The CITIZENS Savings BANK

Why Walk and Carry?

When you can Phone and have Free Delivery at No Increase of Cost?

2 lbs. Green Peas	25c	2 Large Cucumbers	10c
3 lbs. Asparagus	25c	Fancy Black Cherries Per lb.	15c
2 lbs. Summer Squash	15c	16 lbs. Sugar	$1.00
Campbell's Soups	10c	16 oz. pkg. Noodles	15c
6 lb. Can Crisco	$1.45	1 Quart Talbot's Fly Spray	85c
2 lbs. Bagdad Coffee	95c		
2½ lbs. K. W. Beans	25c		

FREE DELIVERY PHONE EARLY

JOHNSON & BROWN
The Grocers
Phone 602 281 Second Avenue

Nan of The News

To be whisked from our seats in the Model Flat at Chaffey High School to a girl scout training camp and convention being held in Missouri, was the fate that befell fifty people on Tuesday evening, people who had gathered at the school to hear Miss Janet Stone, Secretary of Girl Scout activities in the Chaffey District, tell of her experiences at the National Girl Scout Convention that was held in St. Louis last month.

Passively enough we sat and listened as "Our Janet" started to tell about her trip to the ten-day training camp at Irondale, Missouri. She had uttered but a few vivid sentences, as she went back in retrospect over the ground she had covered recently, when, "Presto Change," we found ourselves making the trip too. Miss Stone did not realize that as she started back over the "trail" fifty people were at her heels.

O—O

We Arrive at Camp—

The uneventful railroad journey from Ontario to Irondale over, we found ourselves with hundreds of other khaki-clad figures disembarking at the depot in the small Missouri town.

Wh-e-e, but it's cold! We always knew there was a difference in the climate of California and Missouri, but we never knew how very vast that difference was. No one has to tell us to "step lively"; if we don't step lively we'll freeze to death, and, believe us, if we have to die, we are going to die in California.

A brisk twenty-minute walk and we arrive at the training camp in the Ozark Mountains. Did I say camp? It looks more like a small town, for here are six hundred women and girls, all ages, all sizes, every one different in physical appearance, but every one with the same thought in mind, every one with the same high resolve in heart, and that is "To work unceasingly for the moral and physical betterment of girlhood."

O—O

Names To Be Conjured With—

As we hurry from one animated group of girls to another we hear mentioned names that stand among the highest in the educational and social register of our country—not only do we hear names mentioned, but we meet those to whom those names belong.

As we stand and watch for a few minutes we see hurrying past Mrs. Herbert Hoover, Mrs. Genevieve Brady, Dean Sarah Louise Arnold, Oleda Shrottke, names that stand for something, names to be conjured with in the national affairs of the country, yet here are the flesh and blood people, all bent on the same purpose, all giving freely of their time and means that the girls of today who are to be the mothers of tomorrow may be better fitted to carry on, and this is vitally necessary if America is to maintain her place at the head of the nations of the world.

O—O

We Break Camp—

In spite of the fact that we have been blue with cold every minute of the time, in spite of the fact that our teeth is the only part of our anatomy that has really known water during the ten days we have been in camp, we have enjoyed every hour of our stay here, and we wouldn't give one blessed minute out of all, would not have one second different, for from the raising of "Old Glory" in the early morning hours to the last silvery bugle note of "Taps" in the evening, we have lived and learned. What more could any man ask?

O—O

On To St. Louis—

With a feeling of regret we wave good-bye to our camp and hurry for the train that is to take us to St. Louis, where we will spend three glorious days listening to and living with those who have studied and practised the girl scout law—that every girl scout is a sister to every other girl scout—so that girls may have a greater opportunity through girl scouting.

Three whole days—days crowded to the full—yet we stop now and then during the busy rush to thank the Master that we are able to appreciate the stewardship which is imposed upon each of us as leaders of girl scouts.

O—O

Home Again—

A burst of applause. What can it mean? Why, bless my heart, we are back from the Girl Scout Convention and once more seated in the Model Flat at Chaffey! Have I been dreaming? Did I hear Mrs. Hoover say: "Carry on- Girl Scouting is God directed?" or was it Miss Stone just quoting Mrs. Hoover?

Of little importance who has uttered those words, suffice that they are true. Girl scouting is God directed, and we who have studied the histories of the countries know that unless a movement has God back of it, it cannot survive.

PRESBYTERIAN PARTY

An exhibit of baby photographs of many leading citizens of Upland, with a contest and prize for the person who can identify them, is but one of many interesting features of the social for the members and friends of the Presbyterian Church to be held tonight in the social rooms of the church. Mrs. Bess R. Jones has planned this unique contest, and will award a suitable prize to the student of phrenology who can identify his friends by their baby bumps.

Unusual refreshments are promised by the committee, hot and cold drinks and home-made cake being prominent on the menu. The committee of the Aid Society and Missionary Society, which is arranging for the refreshments and many other details of the program includes Mrs. Elizabeth Moore, Mrs. R. C. Norton, Mrs. Bess R. Jones and Mrs. J. F. Hamilton. Service will be by a committee of girls under direction of Mrs. F. O'Brien and Miss Helen Goodrich.

The Frances Paul Girls Club is transforming the bare room into a place of comfort and beauty for the evening.

The musical program will be informal and delightful. Mrs. Earl Johnson will preside at the piano and Lyn Grahame will lead in community singing. Miss Janet Stone and Mr. Archie Moore have consented to bring their song with them.

The alphabetical group of which Miss Florence Tarlton is chairman are hosts and hostesses for the occasion, and the heads of the other groups are asked to come early tonight and assist at receiving and make their groups acquainted with the other members of the congregation.

During the evening there will be contests in identifying flowers, tests of memory and other diversions.

This is the last big gathering of the church in a social way before the summer vacation. Every member of the congregation and all friends are urged to make the attendance unanimous. Seven-thirty is the hour for gathering, so that the children can come with the older members of the church and Sunday School.

Cless D. Grier
365 E. 9th Street

Have you seen our
new Coats?
Lovely new ones just in.
Also
Georgettes

A new line of
Flat Crepes for $17.50

And some beautiful Voile Afternoon Dresses

City News

Members of the P. E. O. Sisterhood, Chapter DV, motored to Inglewood today and are being entertained at the beautiful ranch home of Mrs. Anna Fagan.

Miss Clara Lichti and brother, Carl, were among those from Upland who enjoyed a performance of Henry IV. that was given by students of the dramatic section of Pomona College at Bridges Hall, Claremont, last evening.

Mr. and Mrs. Hjalmer Anderson are spending some time at Laguna Beach, in hopes that the quiet of the beach will benefit Mr. Anderson, who is not feeling well.

Cooked Food Sale, Ladies' Aid Society of the Presbyterian Church, Saturday, May 22nd, at the store of Anderson & Plum, corner of First Avenue and Ninth St. 2t3

What to Give The Girl Graduate?

—She'll never forget that eventful day—the day she graduates—if your choice for a permanent reminder of it is a Gift selected from present timely display.

A few suggestions:

Wrist Watches
Pearl Necklaces
Rings
Bracelets, etc.

G. Bruce BOWER

Creighton Blk. — Upland

A Big Hat Sale for the Kiddies, $1.39, starting Saturday morning and all next week. Get the kiddies a new hat for Decoration. One lot at 25c,—The Vogue Millinery, Ontario, 222 No. Euclid Ave. 2t1

Mrs. O. K. Granger has returned after a month's visit with her daughter, Mrs. Clarence Sears, at her home in Bedford Heights. Friends of Mr. Sears will be glad to hear that he will be able to be removed from the Good Samaritan Hospital, where he has been ill for several weeks.

Mrs. Alice Erixon, 859 East Ninth Street, will have as her guest over the week-end Mrs. Lottie Wheeler of Los Angeles.

Mrs. Mark Bailey and Mrs. Paul Fetrow motored to Los Angeles on Wednesday and spent the day visiting the wholesale houses in the interests of the J. J. Atwood Company.

Roy Creighton is installing a cement grease rack at his sporting goods store on Second Avenue, replacing the wooden rack that has been in use for a couple of years.

Lawn Mowers Sharpened by machinery. Sporting Goods and Bicycles for sale.—Palmer's Sport Goods Shop. Phone 19-J. 90tfEO

This newspaper announced the other day that Henry Klusman was going to install a pipe line running from 23rd Street to the city's reservoir on 15th Street, and that he was going to do it at 5c per foot. Contractor Klusman believes in rendering real service but this contract is at the price of 52c per foot.

$6.50

Mary Ann Pump

One of the clever new Buster Brown numbers in the popular parchment shade. An excellent fitting low heel slipper. Whether it is black, white or colors you want in party shoes—we have them in a pleasing variety.

Goodban's
Brownbilt Shoe Store

241 Second Avenue
Phone 117-J

The First National Bank OF UPLAND

The Ship That Never Came in—

Nothing but disappointment and grief await the person who parts with his savings for high speculative investments, for HIS SHIP RARELY COMES IN.

Never gamble with your savings. If you desire to invest, KNOW THE FACTS before you surrender the money.

This bank is always pleased to advise with you and assist you in getting good investments.

Tell It To The Telephone
call 237

—For Salads—Good for all Varieties—
—Wesson Oil
—Mazola Oil
—Vegetable and Fruit Salad in Cans
FREE—1 cake pan with each 3 lbs. of Crisco.
FRESH FRUITS AND VEGETABLES

Klindt's Grocery
"GOOD THINGS TO EAT"
186 Second Avenue
Phone 237 Free Delivery

Silk and Panama Hats cleaned and reblocked for $1.00.—James Merchant, 149 Second Ave. 2t1

Newspapermen of Southern California are today guests of the Motor Transit Company and of the various resorts along the 101 miles on the Rim of the World. Leaving Upland today at 3 p.m., a special bus carried part of the party to Pine Crest, where tonight will be spent. Saturday night will be spent at Big Bear, and on Sunday the return trip will be made.

Mr. and Mrs. P. O. Long, accompanied by their daughter, Miss Dolos Long and Miss Marian Henderson, motored to San Bernardino on Sunday and enjoyed a clever vaudeville show at one of the local theatres.

Exalted Ruler Glenn Atwood, Chet Jones and William Springer attended the dedication service of the new Los Angeles Elk's Home, that were held on Wednesday evening.

Mrs. Horace Little is visiting Los Angeles friends for a few days.

Mr. and Mrs. John Jacobs of Euclid Avenue will have as their guests over the week-end Mr. and Mrs. W. H. McEldowney of Long Beach, and are planning many delightful affairs for the visitors during their stay in Upland.

Men's Straw Hats cleaned and bleached for 75c.—James Merchant, 149 Second Ave. 2t1

Mrs. Noble Beaele, who has been visiting Upland friends for the week, leaves tomorrow for her home at Long Beach.

Mrs. Guy Clark and wee son, Richard Forest, were able to leave the S. A. C. Hospital yesterday and are now at their home on N. Laurel Ave.

Mr. andl Mrs. Stanley Mix who recently arrived here from Imperial Valley and have been living on Second avenue, have purchased a ranch on South Euclid and are moving today.

GEO. BUNDY TO OPEN SHOP IN BALDWIN PARK

Friends of Mr. and Mrs. George Bundy will be sorry to learn that they are moving this week to Baldwin Park, where Mr. Bundy has leased a building on one of the main thoroughfares and will open a three-chair barber shop, later on adding a beauty parlor to the equipment.

Mr. Bundy states that Baldwin Park is in the throes of a building epidemic at present. Many people residing there are employed in Los Angeles.

The many friends of Mr. and Mrs. Bundy join in wishing them success in their new venture.

REV. HORSCH WEATHER-BOUND AT GUATEMALA

Mr. and Mrs. Lucas Horsch received a letter from Rev. M. Horsch today, dated from Guatemala, Central America, in which he stated that owing to the storms on the Pacific Ocean he has been detained in that little country for ten days.

Rev. Horsch, who is pastor of the First Mennonite Church here, was granted a leave of absence recently, in order that he might visit his old home in Germany, and he further states that this unlooked-for delay will shorten his stay in Europe.

DRAWS $75 FINE IN COURT THIS MORNING

Lester Weaver drew a $75 fine in Judge Crane's court today when he pleaded guilty to the charge of illegal possession of liquor and also carrying concealed weapons.

Weaver, who is twenty years old, was arrested last night by Officers J. A. Larson and Carmen Lehman, who had been tipped off concerning Weaver's activities. The officers searched him, and found one full pint and one half pint of liquor, as well as an ugly-looking black jack.

Judge W. C. Belden, presiding during Judge Crane's absence, imposed the fine, which the youth paid.

1927 BASKETBALL CAPTAIN CHOSEN AT DINNER PARTY

At a dinner party given by Coach Karl Kaiser at his home, 216 Harvard Place, Thursday evening, to the members of the Chaffey basketball team of the past season, Shuler Briggs was elected to the high honor of captain for the next season. Briggs played excellent basketball for the Tigers during the season just closed, and should be a tower of strength in his play and example to his men during the 1927 play.

The dinner enjoyed Thursday by the boys who made their basketball letters is an annual affair given by Coach Kaiser, and it is at this function that the captain for the succeeding year is chosen. After the dinner was served, the boys spent an enjoyable evening in various games. Those who made their letter in basketball this season and who enjoyed Coach Kaiser's hospitality were French, Dalhstrom, Elliott, Briggs, Mike Hays, Stock, Hoover.

REGULAR MEETING OF RED CROSS

Upland Chapter A. R. C. met in regular session Thursday morning at the Library, with Mrs. Harwood in the chair.

It was decided to make and fill twenty Christmas bags for the American sailors and soldiers in foreign lands, leaving five for Cucamonga, which is now an auxiliary of the Upland Chapter, to fill. These bags must be made of cretonne, ten inches square, with draw string in top, each bag to contain ten articles, of which a list is sent from headquarters. No perishable stuff is ever included because the bags must be ready for delivery in September. Each bag when completed costs about two dollars.

City Nurse Mrs. Fuller reported 28 nursing visits made during the past month, 4 investigating visits and 3 welfare. At the "Well Baby Conference" 76 baby visits were made and 20 visitors were present. The Welfare chairman reported that she had had to buy but one pair of shoes and this because none fitted at the Salvage Shop.

The staff of instructors who will conduct the Red Cross training camp institute in first aid and water safety at Balboa, from May 30th to June 5th, inclusive, has been selected by Edwin H. Carroll, Director of First Aid and Life Saving for the Pacific territory. Mr. Carroll himself will personally direct the institute, and will be assisted by Commodore W. E. Longfellow, nationally famous Red Cross swimming expert; L. E. Palmer, assistant to Mr. Carroll; George Hughling of the University of California Life Saving Corps; Captain Antar Deraga of the Balboa Life Saving Corps; Miss Herta Toeppen of the Riverside School of Swimming; Edwin Marriott, formerly of the San Francisco Playground Commission, and Dr. G. M. Grundy of Balboa, Red Cross First Aid Examiner. This staff of experts will offer to the students intensive training in standard Red Cross first aid and life saving methods, swimming, diving and water sports.

"Every American a swimmer, and every swimmer a life-saver" is the watchword of the American Red Cross Life Saving Service. Swimming is the fastest growing sport in America. It will soon be universal. There never was such a demand as now for expert teachers of swimming and life saving.

It is to meet this demand that the American Red Cross is holding the institute at Balboa, which is one of eleven to be held in the United States this summer. Any competent swimmer interested in water safety is eligible for registration, thought the institute is particularly designed for those who are, or who expect to become teachers of water activities or directors of camps. Inquiries should be addressed to the Pacific Branch, American Red Cross, Civic Auditorium, San Francisco, or to the nearest Red Cross chapter.

CARTRIDGES SAVE CHAFFEY HOME

Exploding cartridges, which aroused members of the family of E. G. Chaffee late Tuesday night, were credited with saving their lives and preventing the destruction of their dwelling at 316 Granade Court, Ontario, when fire, believed due to spontaneous combustion, broke out in the garret.

According to members of the Ontario Fire Department, who extinguished the blaze, the fire appeared to have started in a pile of rags and the heat from this caused the explosion of shotgun and rifle shells, which had been stored in the attic by Mr. Chaffee, who is something of a hunter.

The exploding shells aroused members of the family, who turned in an alarm with the result that the blaze was extinguished with only slight damage having resulted. Flying bullets made the work of the firemen somewhat precarious for a time, however.

FIRE PREVENTION VALUE TO THIS DISTRICT IS TOLD

Renewed efforts to secure the passage of Senator Johnson's $1,000,000 reforestration bill were urged by Geo. S. Hinckley of Redlands at the monthly meeting of the San Bernardino chapter of the Aemrican Association of Engineers. The meeting was held in Riverside and was the first to be under the direction of the new officers.

With charts and diagrams, Hinckley showed America's loss of 13,000,000 acres of timber in 10 years from fire alone, concluding that added to the domestic consumption of lumber the reforestration problem is a vital one to all Americans.

AMERICAN LEGION NOTES

Community service on the part of the American Legion posts of the state will be rewarded by the department officials of the organization, according to an anaouncement made here by State Adjutant James K. Fisk of the Legion.

In keeping with the custom of past years, a handsome silver trophy is to be presented to the Legion post in the state which has done the most for its respective community.

State Adjutant Fisk has sent out to the posts for information relative to the activities in Boy Scout work, community betterment, Camp Fire Girls activities, veterans welfare, rehabilitation work, and other public services.

State Commander Allen B. Bixby is to be present and to present the trophy to the Post adjudged the winner. The presentation will be made at the state convention of the Legion at Susanville, Lassen County, August 17 to 19.

Details of the plan for the staging by the American Legion of a nation-wide boys' baseball competition and a national junior "world series" have been worked out by officials of the Legion, State Adjutant James K. Fisk announces.

Championship teams in each county of the state will first be determined by a series of local contests under the auspices of the Legion posts and finally a state championship will be settled.

State championship teams are to play the champions from adjourning states in sectional series and the sectional champions will play in the western, middle western, eastern and central southern regions to determine the four teams to participate in the final world's series.

Boys from twelve to seventeen years of age will be eligible to play on the teams which the Legion posts are forming.

State officials of the California department of the American Legion have requested the various posts of the organization to discourage the staging of picnics and other similar affairs on Memorial Day, with a view to making the observance of that day by the World War veterans a day of reverence for the soldier and sailor dead of the nation.

"The frequent and hearty observance of national holidays is one of the surest means of keeping the fires of patriotism burning in the hearts of the citizens of our Republic and of impressing the aliens in our midst and the children who will be the future citizens, with the glorious past of our Nation which will be their heritage to preserve." State Commander Allen B. Bixby of Pasadena, says in his call to the legion units to cooperate with local patriotic bodies and public officials in observing Memorial Day, Sunday, May 30.

With matters of vital importance scheduled for discussion, officials of all the American Legion Posts in California and the members of the state executive committee of the ex-service men's organization, have been summoned to meet in San Francisco Sunday, May 23, by State Commander Allen B. Bixby.

Plans are to be made for the campaign of the veterans for the passage of the proposed $20,000,000 Farm and Home Loan Act, which will provide the funds for a continuation of the program of placing the veterans in homes and on farms through the loaning of state credit without cost to the taxpayers. Harold G. Ferguson of Los Angeles, Chairman of the American Legion's committee sponsoring the act, will explain the program which the veterans hope to put through by the passage of the act.

Proposed changes in the constitution of the Legion and other matters are to be discussed at the meeting.

LOCATES OLD SONG HERE

When Uncle John, popular announcer at K. H. J., announced the other day that Neil North, well-known Ontario singer, was very desirous of finding the song entitled "The Brooklyn Fire" or "The Two Orphans," as he had had a request to sing this old number, little did we listeners-in think that Upland could furnish this old, forgotten song.

But such was the case. Mrs. J. K. Patten, who resides at 374 Sixth Avenue, remembers the song which was popular forty years ago very well, and while she hasn't the music, she knows the words and the melody, and it is thought that perhaps she and Mr. Northe can write the music so that it can be played.

Mr. Northe is also searching for "In the Baggage Coach Ahead" and "Redwing." Anyone having these songs can reach Northe by telephoning Ontario 1018.

A GOOD STORE **J. J. Atwood Co.** UPLAND AND CUCAMONGA

WHEN IT'S YOU VS. THE WORLD

You're the "pitcher"; your clothes are your "team."

You've got the stuff to win—brains, energy, personality.

But in life or in baseball the man in the box must have sure support.

Speed and curves are wasted if the catcher is all wrong; business talent may go unnoticed in second rate clothes.

You get the best there is—real all-American support—when you order a Hart Schaffner & Marx suit.

J. J. ATWOOD CO.

Summer Is Here!

A Style and Quality for Everyone

Varsity and Chalmers ATHLETIC SUITS

A quality that is splendid - - - - Only $1.00

B. V. D. UNION SUITS

The Old Stand-By - - - - - - $1.50

SEALPAX—Twin Button

The two buttons on the shoulder—a style that is liked better the more it is worn.....$1.50

KNIT SUITS in the Athletic style

If your work is hard and you split out the back of the ordinary athletic style—try the Richmond. It buttons on the shoulder—it gives instead of ripping, $1.50 and $2.00.

Do You Want Something Better?

VARSITY	VARSITY	RAYON UNION SUITS
Fine Soisette	Self stripe	Very classy
As soft as silk	Madras	
$1.65	$2.00	$3.50

—FOR THE BOYS—

BOYS' VARSITY 90c — BOYS' SEALPAX 95c

Kaynee Undertogs—with buttons and tapes for the trousers 85c

Mac The Medicine Man, Inc.

A Community Institution, catering to your Health, Beauty, Comfort and Convenience

Have you indulged? ? ? ? ?

The FOUNTAIN OF YOUTH is dipping up the most delicious and refreshing Master-pieces of the Taste-tempting Art.

Hot Weather Dishes, Cooling Salads, Coyly concocted Drinks, Delightful Desserts and other Angelic Devices planned and constructed to make your noon luncheon a nourishing as well as a highly enjoyable social event.

To enable the thoughtful to spread this gospel of appreciation into the Homes of the Nation we want you to mentally absorb the Atmosphere of Today's Ice Cream Menu———

In Bulk Vanilla, Chocolate, Strawberry and Tutti-Fruitti—as well as Raspberry Sherbet.

These Bulk Creams are twenty per cent richer than any we have ever been able to secure. While the Brick Creams we offer are twenty per cent richer than our Bulk Creams.

Here are today's Winners——

No. 1, Vanilla. No. 2, Black Walnut and Vanilla. No. 3, Strawberry, Vanilla and Chocolate. No. 4, a four-layer brick of Vanilla, Cherry, Lemon Sherbet and Pistachio Nut.

No. 5,—This is a surprise Brick, having four flavors, too, but the fact is, I don't remember the flavors—Mac says so.

The Price of these bricks is 30 cents the Pint and 60 cents the Quart. Wrapped in paper, at THE FOUNTAIN OF YOUTH.

"PERSH" is just unpacking some soft fluffy White MARSHMALLOWS. She is going to peddle these in Quarter Pound Bags for Ten Cents. Pound Bags for 33 Cents.

At the same prices and in the same quantities, The Lady who holds the destinies of our Candy Department in the Hollow of her hand, as it were, advises me that she will sell, on these premises, at the price above mentioned, a trunk-full of the most salubrious JELLY BEANS it has ever been her lot to meet.

Folks, Gifts for GRADUATION are rolling in. Not great quantities but carefully selected articles for this occasion and that.

Graduation and Congratulation Cards are now placed for convenience in selection.

Do you know that there is scarcely an occasion during the year for which we are not prepared to furnish you appropriate greetings cards.

Mac says so.

Cheerfully yours,

MAC THE MEDICINE MAN
—AND—
HIS TRUSTY CREW

A Friendly Drug Store in a Friendly Community

THE REXALL STORE UPLAND, CAL.

CAMERA NEWS

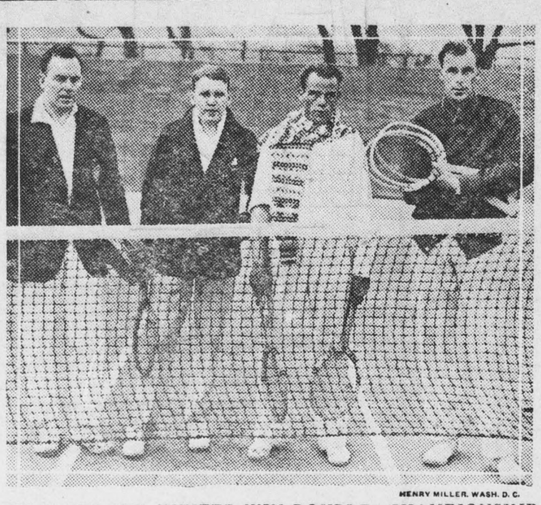

HENRY MILLER, WASH. D. C.

RICHARDS AND HUNTER WIN DOUBLES CHAMPIONSHIP AT MASON AND DIXON TOURNAMENT

Left to right, Francis T. Hunter, Vincent Richards, Alfred H. Chapin, Jr., and William T. Tilden, on the courts at White Sulphur Springs, W. Va., after Hunter and Richards had won the doubles championship from the other two with a score of 2-6, 7-5, 6-3, 6-4.

HENRY MILLER, WASH. D. C.

NEWLY ELECTED OFFICERS OF THE DAUGHTERS OF THE AMERICAN REVOLUTION

Officers of the D. A. R. who took office in Washington April 24 for the ensuing year are: Left to right, seated, Mrs. Eli A. Helmick, of Washington, D. C., registrar general; Mrs. Matthew Brewster, New Orleans, chaplain general; Mrs. Alfred Brosseau, of Connecticut, president general; Mrs. Samuel W. Earle, of Illinois, recording secretary general; Mrs. Adam Wyant, Pennsylvania, treasurer general; standing, Mrs. Herbert M Lord, Washington, D. C., corresponding secretary general; Mrs. Lowell F. Hobart, Ohio, organizing secretary general; Miss Alice Louise McDuffee, of Michigan, historian general, and Mrs. Gerald Livingston Schuyler, of Colorado, reporter general to the Smithsonian Institution.

UNDERWOOD & UNDERWOOD, N. Y.

PLANSKY SETS NEW DECATHLON RECORD AT PENN CARNIVAL

Philadelphia, Pa.—Anthony J. Plansky, of Georgetown University, retains his inter-collegiate decathlon championship at the opening of the University of Pennsylvania's thirty-second annual relay carnival, with a great exhibition of all-round athletic ability in the severe ten-event test. Plansky scored 7,169.168 points, breaking his former record and smashing three carnival marks for individual events. He is shown winning the shot put with a heave of 42 feet 4⅝ inches.

MOUNTED TUG-O-WAR FEATURED ARMY FIELD DAY

Fort Hamilton held its annual Field Day recently, with dozens of thrilling and amusing features to interest the soldier and civilian spectators. The well-known army mule entered largely into the festivities, especially in the mounted tug-o-war, six mules to a side. An exciting moment of the tug-o-war is shown in the photo.

UNDERWOOD & UNDERWOOD, N. Y.

ARCTIC EXPLORER

Lieut. Com. Richard E. Byrd, who hopes to explore the Arctic this summer. Mr. Rockefeller, with Vincent Astor and Edsel Ford are the financial backers of the expedition. The party will go by steamer to Spitzbergen, where the planes will be assembled and flights will be made over the Arctic wastes and, if luck is with them, over the North Pole itself.

UNDERWOOD & UNDERWOOD, N. Y.

BREAKS MARATHON RECORD IN FIRST TRIAL

John C. Miles, 18-year-old youth of Sydney Mines, N. S., in his first race of more than ten miles, captured the 30th Boston A. A. Marathon, April 19, from a field of 88, defeating such veterans as Stenroos and De Mar. In winning, the Canadian youth, set up a new world record for the distance, clipping almost four minutes from the previous record. His time was 2:25:40 2-5 for the 26 miles plus course. The photo shows Miles breaking the tape at the finish line.

UNDERWOOD & UNDERWOOD, N. Y.

GUTZON BORGLUM'S LATEST WORK FOR NEWARK

Gutzon Borglum, much in the public eye since his denunciation of the aviation section during the World War and his controversy with the Stone Mountain Memorial Association, which resulted in his being replaced by Augustus Lukemann as sculptor of the Memorial to the Confederacy, views his nearly completed bronze to be erected in Newark. Its title is "The Wars of America," and it will be a memorial to those that have fallen in the defense of America since we first became a nation.

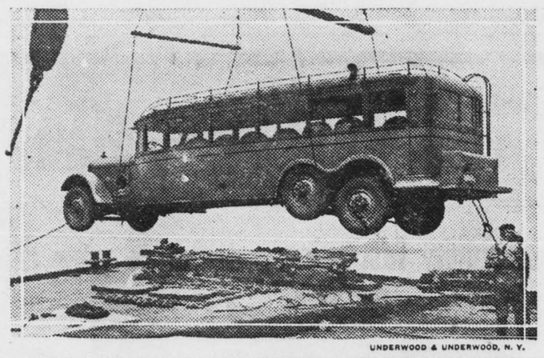

UNDERWOOD & UNDERWOOD, N. Y.

AMERICAN MOTOR BUS FOR SYRIAN DESERT TRAIL

No longer will the patient camel hold undisputed sway over the desert trails of Syria and the Near East. Soon American built auto buses will chug their way from Boyrout to Bagdad over six hundred miles of shifting sands. The photo shows one of the buses being loaded on the S. S. River Orentes. It seats fifteen persons with ample space for bag and baggage overhead.

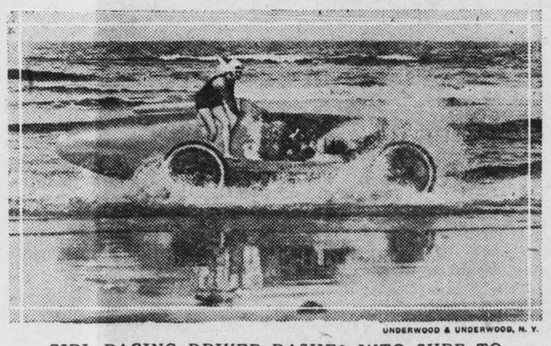

UNDERWOOD & UNDERWOOD, N. Y.

GIRL RACING DRIVER DASHES INTO SURF TO EXTINGUISH FIRE

Daytona Beach, Fla.—Mlle Joan La Costa, French girl racing driver, thrilled a host of spectators that lined the beach speedway to see her attempt to lower the world's 3-mile straight away record, when her racing car burst into flames. Going at nearly 138 miles an hour, the girl headed for the surf and jumped from the burning car just in time to save herself from serious injury if not death. The photo was taken just as she prepared to jump.

UNDERWOOD & UNDERWOOD, N. Y.

INVENTOR OF ROTOR SHIP

Anton Flettner, inventor of the rotor ship Baden-Baden, who recently arrived in New York with his wife. Mr. Flettner made the trip at the invitation of numerous technical and scientific societies. His rotor ship followed him across the Atlantic.

UNDERWOOD & UNDERWOOD, N. Y.

TOKYO CELEBRATES BUDDHA'S BIRTHDAY

Great throngs turned out in Tokyo on April 9, to celebrate the 2,494th birthday of Gautama Buddha, founder of one of the world's most powerful religious cults. The exercises were held in Hibiya Park midst a gorgeous display of lotus and cherry blossoms. A parade of the faithful preceded the ceremonies and the photo shows the High Priest of Buddha entering the miniature temple erected in the park.

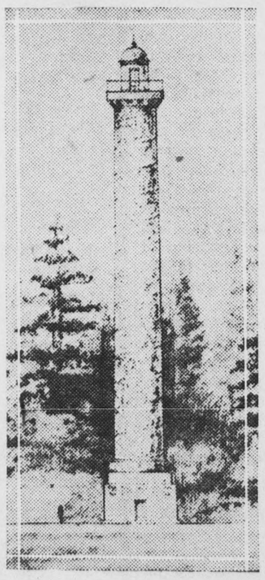

MONUMENT TO PIONEERS

This is not a light house. It is a beacon monument erected to throw the light of history upon many forgotten pioneer men and women who figured in the early exploration of the Pacific Northwest. This unique monument is in Astoria, Washington. It occupies the top of Coxcomb Hill, which rises above the city and dominates the lower Columbia River District, looking out upon the Pacific Ocean. It resembles in general character the Vendome Column in Paris, and will be the only one of its kind erected in the United States. The dedication takes place in July.

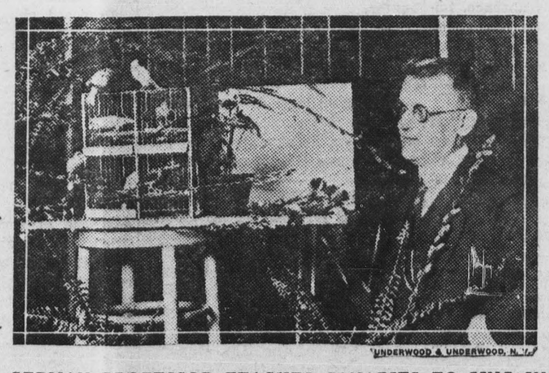

UNDERWOOD & UNDERWOOD, N. Y.

GERMAN PROFESSOR TEACHES CANARIES TO SING IN CHORUS

Carl Reich, the "Luther Burbank of Canarydom," whose experiments with the feathered songsters of the Tyrol, have caused much interest in all Europe, has trained sixteen of his pets to sing in chorus. He recently took the "chorus" to Berlin, where their vocal efforts were recorded on a phonograph record. The photo shows Herr Reich with his birds before the recording instrument.

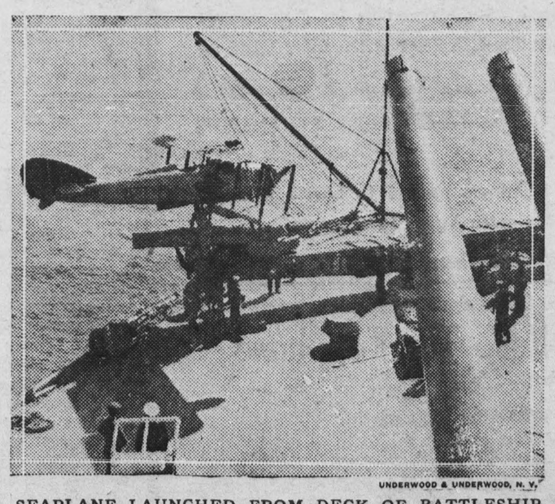

UNDERWOOD & UNDERWOOD, N. Y.

SEAPLANE LAUNCHED FROM DECK OF BATTLESHIP

Launching one of the seaplanes attached to the Pacific Fleet, during the recent test of new 5-inch anti-aircraft battery of the U. S. S. West Virginia. The plane was used to tow a sleeve target 12,000 feet in the air at 60 miles an hour, which the new guns riddled and completely destroyed.

UPLAND HOTEL
W. S. Avery, Prop.
Transient Trade Solicited
First Ave. and Ninth St.
UPLAND

Professional Cards

DRS. A. W. and MARY BLACK
CHIROPRACTORS
Ontario Office: 5-6 Ont. Nat. Bank Bldg
Upland Office: 430 2nd Ave.
PHONES:
Ontario 712 Res. Upland 41(
Consultation and Examination Free

Lady Assistant Phone 249
Richardson Funeral Home
The Home of Service
SEDAN AMBULANCE
530 West A Street, Ontario, Cal

5000 POLICIES IN FORCE
$11,814,683 Insurance on Its Books
and is Still Growing
Phones: Upland, 2-J; Ontario, 36
SAN BERNARDINO COUNTY
Mutual Fire Ins. Co.
J. N. HUEHN, Pres. and Man.
ver Ontario National Bank, Rm. 1

A. W. BURT
NOTARY PUBLIC—LAWYER
Practice in both State and Fed eral Courts. Legal and probat business given the most carefu attention. No charge for prelim inary consultation.
HAMER BLOCK
299 Second Avenue Phone 55

LEGAL NOTICES

CERTIFICATE OF BUSINESS FICTITIOUS FIRM NAME

The undersigned does hereby certify that he is conducting a general Garage business, at No. 132 Euclid Avenue, City of Upland, County of San Bernardino, California, under the fictitious name of Upland Garage, sometimes known as Waterman Garage, whose name is as follows, to-wit: W. L. Waterman.

That no other person, or firm or corporation is in any way interested in said business enterprise.

Witness my hand, this third day of May, 1926.

W. L. WATERMAN.

State of California,
County of San Bernardino, ss.

On this third day of May, 1926, before me, R. C. Norton, duly commissioned and sworn, personally appeared W. L. Waterman, known to me to be the person whose name is subscribed to the within instrument, and acknowledged to me that he executed the same.

In Witness Whereof, I have hereunto set my hand and affixed my official seal the day and year in this Certificate first above written.

R. C. NORTON,
Notary Public in and for Said County and State. 10319

Notice of Application for U. S. Patent

SURVEY No. 5858. SERIAL No. 041691
U. S. Land Office, Los Angeles, California, March 17, 1926.

Notice is hereby given that in pursuance of an act of Congress approved May 10th, 1872, John E. Long, whose Post Office Address is 1800 West Seventh Street, Los Angeles, California, has made application for a patent for the Gold Rock Mining Claim bearing gold, silver and other minerals, the same being 470 feet westerly and 1030 feet easterly from the point of discovery thereon, with surface ground 300 feet on each side of the center of said claim, situate in an unknown mining district, San Bernardino County, California, the exterior boundaries of which are described by the official plat and by the field notes on file in the Los Angeles, Land Office at Los Angeles, California, as follows, viz.:

Beginning at Cor. No. 1 whence the S. E. Cor. of Sec. 8, T. 2 N., R. 7W., S. B. M. bears S. 22 degs. 15 min. E. 644.9 ft. and running N. 80 degs. 58 min. W., 1500 ft. to Cor. No. 2; thence N. 9 degs. 02 min. E., 600 ft. to Cor. No. 3; thence S. 80 degs. 58 min. E., 1500 ft. to Cor. No. 4; thence S. 9 degs. 02 min. W., 600 ft. to the place of beginning. Containing 20.661 acres.

The location certificate of said Gold Rock Mining Claim is recorded in book 3 at page 12 of Mining Records in the office of the Recorder of San Bernardino County, California.

No withdrawals.
Not coal land.
t18 B. B. SMITH, Register.

Delinquent Assessment Notice

THE SCHOWALTER MUTUAL WATER COMPANY—PRINCIPAL PLACE OF BUSINESS, UPLAND, CALIFORNIA.

NOTICE

There is delinquent upon the following described stock on account of assessment levied on the 2nd day of April, 1926, the several amounts opposite the names of the respective shareholders, as follows:

	No. of Certificates	No. of Shares	Amt.
E. Fritchie.....	27	10	$100
n Bullen and Howard Zellers..	46	10	$100
	47	10	100

and in accordance with law, so many shares of each parcel of such stock may be necessary will be sold at the Commercial National Bank of Upland in the City of Upland, California, on the 25th day of May, 1926, at the hour of eleven o'clock to pay delinquent assessments thereon together with cost of advertising and expenses of sale.

Dated this 30th day of April, 1926.

W. E. O'BRIEN,
Secretary of Said Corporation.
Location of Office,
Upland, California. 102t7

Notice to Creditors

IN THE SUPERIOR COURT OF THE STATE OF CALIFORNIA, IN AND FOR THE COUNTY OF SAN BERNARDINO.

In the Matter of the Estate of J. G. Henry, Deceased.

NOTICE is hereby given by the undersigned, executor of the Estate of J. G. Henry, deceased, to the creditors and all persons having claims against, the said deceased, to exhibit them, with necessary vouchers, within four months after the first publication of this notice, to the said executor at the law office of A. W. Burt, 287 Second Avenue, Upland, the same being the place for the transaction of the business of said estate, in the County of San Bernardino, California.

EVERETT W. HENRY,
Executor.

A. W. BURT,
Attorney for the executor. 10t19

LEGAL NOTICE

NOTICE TO CREDITORS

IN THE SUPERIOR COURT OF THE STATE OF CALIFORNIA, IN AND FOR THE COUNTY OF SAN BERNARDINO.

In the Matter of the Estate of Charles H. Jenison, Deceased.

NOTICE is hereby given by the undersigned, administratrix of the estate of Charles H. Jenison, deceased, to the creditors of, and all persons having claims against the said deceased, to exhibit them with the necessary vouchers, within ten months after the first publication of this notice, to the said administratrix, at the law office of A. W. Burt, Esq., 287 Second Ave., Upland, Cal., the same being the place for the transaction of the business of said estate.

LOTTIE E. JENISON,
Administratrix of the Estate of Charles H. Jenison, Deceased.
Dated April 23, 1926. 10t19

RESOLUTION No. 346

RESOLUTION OF THE BOARD OF TRUSTEES OF THE CITY OF UPLAND DECLARING ITS INTENTION TO CONSTRUCT A LIGHTING SYSTEM IN AND ALONG SECOND AVENUE, BETWEEN C STREET AND TWELFTH STREET, AND IN AND ALONG NINTH STREET, BETWEEN CAMPUS AVENUE AND A POINT SEVENTY FEET EAST OF THE EAST LINE OF SECOND AVENUE.

RESOLVED by the Board of Trustees of the City of Upland that the public interest and convenience require and demand and that it is the intention of said Board of Trustees to order the following street work to be done and street improvement to be made in said city, to-wit:

That cast iron lighting posts, with wires, conduits and appliances for lighting the streets, be installed along both sides of Second Avenue, between C Street and Twelfth Street;

That cast iron lighting posts, with wires, conduits and appliances for lighting the streets, be installed along both sides of Ninth Street, between Campus Avenue and a point 70 feet east of the east line of Second Avenue;

Said posts, wires, conduits and appliances shall be constructed upon the grades, along the lines, between the points, of the dimensions, at the places and in the manner shown on the plans and cross-sections adopted for the improvement of said streets and on file in the office of the city engineer of said city, and designated "Plans and Cross-sections No. 341" in the records of said office, and shall be constructed of the material and in the manner shown in and in accordance with the specifications for the improvement of said streets on file in the office of the city clerk of said city and designated "Specifications No. 341" in the records of said office, to which plans, cross-sections and specifications reference is hereby made for further, fuller and more particular description of said work, the manner of its execution and the material used therein.

Said light posts shall be Type No. 792 posts, manufactured by the Union Metal Manufacturing Company.

Reference is hereby made to an agreement between the City of Upland and the Union Metal Manufacturing Company providing for the furnishing of such posts to the City of Upland or to any person, firm or corporation or property owner contracting to do the work herein described, dated February 16, 1926, on file in the office of the City Clerk of said city.

The Board of Trustees of said city hereby determine that serial bonds shall be issued to represent assessments of twenty-five dollars or over for the cost of the work or improvement as proposed in this resolution to be done. Said serial bonds shall extend over a period of nine years from and after the second day of January next succeeding the 15th day of the next November following the date of said bonds and an even annual proportion of the principal sum thereof shall be payable, by coupon, on the second day of January, each and every year thereafter until the whole is paid, and the interest shall be payable semi-annually, by coupon, on the second day of January and July, respectively, of each year, at the rate of seven per cent per annum, on all sums unpaid, until the whole of said principal and interest are paid; said bonds shall be issued in accordance with the provisions of an act of the Legislature of the State of California, entitled: "An act to provide for work in and upon streets, avenues, lanes, alleys, courts, places and sidewalks within municipalities, and upon property and rights of way owned by municipalities and for establishing and changing the grades of any such streets, avenues, lanes, alleys, courts, places and sidewalks, and providing for the issuance and payment of street improvement bonds to represent certain assessments for the cost thereof and providing a method for the payment of such bonds." Approved April 7th, 1911, designated and referred to as "Improvement Act of 1911" and of all acts amendatory thereof. Said bonds shall be issued to represent each assessment of twenty-five dollars or more remaining unpaid twenty days after the date of the warrant.

It is hereby declared by said Board of Trustees that this proceeding is being taken and had and that the aforesaid improvements are to be made under and pursuant to act of the Legislature of the State of California, designated and referred to as "Improvement Act of 1911," approved April 7th, 1911.

The Upland News, a semi-weekly newspaper, published and circulated in the City of Upland, is hereby designated as the paper in which this resolution shall be published in two consecutive issues thereof; and also as the newspaper in which such further notices and resolutions relating to said work, required by law to be published, shall be published.

The street superintendent shall, immediately after the adoption of this resolution, cause to be conspicuously posted along the line of said contemplated work or improvement, in the manner and form required by law, notices of the passage of this resolution.

That notice is hereby given that on Thursday, the 3rd day of June, 1926, at the hour of 7:30 o'clock p. m. at the council chamber, in the city hall, in the City of Upland, County of San Bernardino, State of California, any and all persons having any objections to the proposed work or improvement herein set forth may appear before the Board of Trustees of the City of Upland and show cause why said proposed improvement should not be carried out in accordance with said resolution, and said time and place is hereby fixed as the time and place for hearing objections to said proposed work.

That the city clerk shall certify to the passage of this resolution and cause the same to be published as aforesaid.

I HEREBY CERTIFY that the foregoing resolution was adopted by the Board of Trustees of the City of Upland at a regular meeting thereof held on the 6th day of May, 1926, by the following vote, to-wit:

Ayes: Francisco, Johnson, Moser, Buffington, Norton.
Noes: None.

E. C. MEHL, City Clerk.

I hereby approve the foregoing resolution this 6th day of May, 1926.

C. K. FRANCISCO,
President, Board of Trustees of the City of Upland. 1t2

Japan produced 85,600,000 pounds of cotton yarn in a recent month.

Only two marriage licenses have been issued in the past four years in Owyhee County, Idaho, which has a population of 4,694 and an area larger than Rhode Island, Delaware and Connecticut.

Berlin police are wearing a bullet-proof armor of light, flexible steel plates.

Sixty Chicago pastors have promised to preach on the streets of that city this season, in an effort to take the Gospel to those who will not seek it in the church.

Middle age is that period when you begin trying to live up to the children.

CUCAMONGA

Bridge Party in Charming Setting

Mrs. Charles F. Thorpe was a gracious hostess to members of the Alta Loma Club Tuesday afternoon at her spacious home in the foothills. For the adornment of her tea table the hostess chose the lovely Mariposa lilies in delicate lavender shades, with pretty bowls of gay spring flowers decorating the drawing-room, where three tables for bridge were invitingly arranged. Honors in the play fell to Mrs. W. H. Horst. A tempting collation, served in two courses, concluded the delightful afternoon. Mrs. C. B. Motsinger was a guest of the occasion.

Postponed One Week

The Elizabeth Wagner reception and entertainment, which was previously announced for the evening of May 18th, has been postponed a week, until Tuesday, the 25th. By that date it is hoped by those in charge of the affair that a much-desired speaker may be secured to feature the program, as Miss More, Methodist missionary to Burma, India, is expected to arrive at her home in Ontario for a vacation sometime next week. Miss More hails from the missionary school at which Cucamonga's missionary, Miss Sadie Smith, is teaching, and it is expected she will have many interesting tales to tell of their work in that far land. Music will also add pleasure to the program, and delicious refreshments served. A silver offering will be taken for the benefit of the society's protege, Elizabeth Wagner, in India.

Mrs. J. H. Walliams returned Wednesday from a visit of several days with her parents, Mr. and Mrs. H .H. Hillier, Pasadena.

Mr. and Mrs. W. H. Rupp were visitors to the Angel City Tuesday.

Mrs. W. C. Belden and daughter, Miss Marian, motored to San Bernardino Saturday.

Mrs. M. Rennick, who was a guest last week at the home of her aunt, Mrs. Mary J. Reid, has returned to Los Angeles, where she is making her headquarters during her stay in the southland.

Dr. and Mrs. A. L. Weber were among the Rotarians and Rotary Anns attending the big convention in San Diego last week.

Mrs. W. E. Morse, Mrs. L. R. Parkin of Cucamonga, Mrs. Leigh Thompson and Mrs. Arthur Pehl were guests one day recently at a smart bridge luncheon at Silver Peak Inn, near Pomona, one of the hostesses being Mrs. Dr. Fred Horton, Jr., of Pomona.

Mrs. Geo. E. Keyes spent Tuesday in Pasadena with her daughter, Mrs. H. L. Parker, Miss Helen Keyes returning home with her for overnight, returning to her school the following day. Miss Keyes will be numbered among the fair graduates this spring at the Broad Oaks Normal School.

Mr. George Donahue of Los Angeles was a week-end guest at the home of Mr. and Mrs. C. F. Thorpe, accompanying Miss Constance Thorpe out from Pasadena.

Mrs. H. L. Salisbury, who was taken suddenly ill last Saturday, is improving and able to sit up a while each day at her home in Hellman Ave.

Mr. and Mrs. E. S. Bishop visited friends in Los Angeles Wednesday.

Mr. and Mrs. W. E. Morse entertained as their dinner guest on Tuesday Chief Standing Bear of Culver City, who was one of the speakers at the delightful "Western" program staged by a quartette of cowboys from Culver City, Chief Standing Bear and the cowboy poet, Wallace Coburn, at the invitation of the entertainment committee, Messrs. Morce and Tracy Morris at the meeting of the Service Club Monday evening. Other guests of Mr. and Mrs. Morse on Tuesday were Mr. and Mrs. L. R. Parkin.

Miss Mildred Thorpe has returned home from Yosemite Valley, where she visited for ten days her sister, Mrs. Lucia Demens, who is spending the summer on a big cattle ranch within six miles of the famous beauty spot.

Maurice Bonillas made a business trip to Los Angeles Tuesday.

Study Class in Final Meet

Cucamonga Women's Club Study Class will hold their final meeting of the year under the directorship of Mrs. C. M. Lamson of San Bernardino on Thursday of next week, at the M. E. Church, finishing up the season's study, which has proved so vastly interesting and instructive. There should be a full attendance of membership at this meeting, as a farewell compliment to a beloved teacher, Mrs. Lamson.

Shipping on the Rhine last year totaled 14,000,000 tons less than in 1913.

With only one-eighteenth of the world's area, we have approximately one-third of the railroad mileage of the world, and in high quality and low cost of service our roads lead all the world.

An annual hospital fee of $15, entitling them to medical treatment, operations, and hospital room service, is paid by citizens of Longview, Wash.

ONTARIO NEWS

Pool Trial June 2

Judge George R. Holbrook yesterday fixed June 2 as the date for the trial of Austin Jones, manager of the Pastime Social Club, 220 North Euclid avenue, on a charge of violating the city's anti-pool hall ordinance.

When the case was tried several weeks ago, it resulted in a disagreement by the jury, which was reported to have stood 8 to 4 for acquittal. The city council ordered another trial, which has once been postponed on account of the illness of the defendant and a witness.

City Attorney E. H. Jolliffe will prosecute the case and Attorney Raymond Hodge will represent Jones at the trial, which will open at 10 a. m. and will be before a jury.

Assemblyman Jones Speaker

Amendments to the state constitution which are to come before the California legislature in the fall formed the subject of an interesting talk Tuesday night by Assemblyman Isaac Jones, appearing as speaker before the monthly dinner meeting of the Ontario Business Women's Association at Hotel Casa Blanca.

In his talk Mr. Jones touched chiefly upon a proposed $20,000,000 bond issue to provide farm and home aid for veterans and upon reapportionment of state legislature representation.

Mrs. D. D. McDonald was in charge of the musical portion of the program, which was much enjoyed. Sixty-five members attended the dinner meeting.

Chaffey Boy Ordained

W. Theodore Allison, who recently graduated from the San Francisco Presbyterian Theological Seminary at San Anselmo, was Tuesday night ordained a minister of the gospel at Westminster Presbyterian Church, where his father, the late Rev. Winthrop Allison, up until the time of his death four years ago, served as pastor for eleven years.

The Rev. J. W. Winder of Elsinore presided over the impressive ceremony. The Rev. Benjamin A. Fye, present pastor of the local church, delivered the ordination sermon. Others assisting were Dr. Robert C. Stone and the Rev. Wm. Doole of Upland; the Rev. D. L. McQuarrie of Riverside; and the Rev. H. D. Robertson of Ontario.

The Rev. W. Theodore Allison is a graduate of Chaffey High School and Junior College and of Occidental College, as well as of the theological seminary. After further study in the east this summer, the young minister expects to take up missionary work in Manila, P. I.

Presidents on Visit

Greetings from presidents of Lions Clubs in several neighboring cities and brief talks by them regarding plans for attendance at the district and international Lions Clubs conventions to be held in San Francisco in July featured Wednesday's luncheon meeting of the Ontario Lions den at Hotel Casa Blanca.

The visitors included Dr. William Wells, president of the Riverside den, who spoke of the splendid progress made by Lionism since its inauguration, in the California-Nevada district ten years ago, and who urged a large attendance at the San Francisco meets. A number of other members of the Riverside club accompanied their president to Ontario.

Other speakers included Nick Norton, Corona club president; Gale Goff, president of Elsinore Lions; and Ed. McComb, head of the Pomona Lions organization.

Plans were outlined for an automobile caravan to the convention, which will form at Pomona two days prior to the opening of the northern meet and which will be escorted to San Francisco by a squad of state traffic officers. It is the plan to take as many partially filled cars as possible, so that on the return trip it will be possible to bring eastern visitors to Southern California.

Each car will be decked with banners bearing the name of the town from which it goes.

An entertaining feature of the luncheon meeting was some clever tumbling work by a dozen young Chaffey High School athletes under the direction of Fred Clapp. The boys performed on mats.

Leo Reihsen served as program chairman on this occasion.

Auto Dealer Wins

When H. N. Burton, former Ontario automobile dealer, testified in court Tuesday that he still stood ready to credit Chas. Burger with $200 on the purchase price of a new car, according to written agreement entered into July 17, 1925, Judge George R. Holbrook ruled that Burger suing to collect the $200 in cash, was not entitled to collect.

According to testimony introduced at the hearing, Burton last July paid Burger $900 cash for a used roadster and in addition agreed in writing to credit him with $200 on a new model machine to be purchased within one year from the date of the agreement.

Burger testified that when he went to buy the new car, Burton declared himself unable to deliver and for that reason, the former bought another make of machine. Burger further declared that Burton promised verbally to pay him the $200 in cash in the event he did not take the car, but this was not substantiated.

HOW TO HANDLE PERISHABLE FRUIT

The following announcement by Santa Fe officials concerning the handling of perishable fruits and vegetables should prove of interest to growers of these commodities in Upland and vicinity.

In past seasons it has been customary to wait for complete carload shipments before leaving for Chicago and other eastern points.

Beginning April 23rd, the Santa Fe has been operating through to Chicago and other points east less than full carload shipments of fruits and vegetables (avocados, fruit juices, etc.) on through refrigerator cars, leaving Los Angeles on Friday of every week.

The same service westbound leaving Chicago bi-weekly was also effective April 14th.

Leaving Los Angeles on Friday the trains will arrive in Chicago ten days later, touching at various points en route, where the cars will be re-iced.

Leaving Chicago on Wednesdays and Saturdays, trains will arrive in Los Angeles ten days later, on Sundays and Thursdays.

It is expected that this service will shorten the previous schedule at least two days, and will also mean the saving of much fruit and vegetables that hitherto have spoiled in the Los Angeles railway yards while being held awaiting full carloads.

KRAMER ACTIVITY SHOWS NO LET-UP

Mining development and prospecting still continues; a number of new leases have been started up, and the Kramer Hills Mining Company, owners of the famous gold strike brought in by Ed and John Herkelrath, are now considering putting on another shift.

This is the latest word received from the Kramer gold field, 25 miles north of Adelanto.

N. B. Randall and associates of Los Angeles have closed a deal for 80 acres of patented ground that shows well in mineralization. No time will be lost in bringing this property into the activities of the field. Ed Herkelrath and cousin, John, have started preliminary work on their 3 Star claim. They have made a declaration that they would ship out the first carload of ore out of the district from this claim.

Six Leases on Townsite

The Kramer Hills Land Company has given out six leases on the north end of their townsite on a royalty basis; "Blackie" Whitt of Randsburg, and three hard rock miners, captured No. 2 block, after deciding as to the site for their shaft. A shack was immediately erected and the good work of sinking started. D. T. Mason, general manager of the Western Union Code, Los Angeles, will operate block 3. W. W. Darling has number 4; No. 5 going to C. C. Eddy of Glendale, and No. 6 block of ground was taken over by C. C. Goodale of Fresno, Calif. Mr. Martin, local merchant, took over the initial number of the half dozen blocks leased. R. C. Radke of Denver is figuring on one of the 8-acre blocks situated on patented acreage owned by Henry Herkelrath. Should Mr. Radke decide to operate it will mean quite an additional payroll to the camp. Will Starkey and San Bernardino associates have decided to sink on their Holy Mackinaw group.

Cross Cutting Work Planned

No time will be lost by the Kramer Hills Company in reaching the 100-foot depth or the first level. From this level they will run four cross-cuts for the purpose of finding the width of the vein. If no walls are found, further developments will decide as to it being a great deposit or body of milling ore.

Johnson and Walters are in a very favorable spot on their lease, block 1, south half of the Kramer Hills claim; their expressed intentions are to drop down 100 feet before starting any lateral work. They have another lease of a 400-foot block, on the same claim, with 100 feet portion of the Pal claim covering it; also another block on the Police claim, all three claims being part of the Kramer Hills Company. This latter outfit just closed a deal for five locations made by Max Hess of Randsburg. Swindell and McGrath of Bakersfield have started operations on their well-located block of ground, consisting of 500 feet on the Pal claim. Ben Gerner, the Long Beach "Boy Oil Operator," is sinking on the closest block of ground to the now famous gold shaft, that being just 200 feet east of the main workings. In the Union lease, Faulk and Bedford have the earmarks of a comer. The Silver Basin Mining Company is drifting on the 40-foot level. Contracting for the sinking of a 50-foot depth for the Randsburg Associated Mines has just been completed. It is the intention of the company president and general manager, Jack Tremayne, to resume continuation of the shaft to deeper depths at once. Good work has been made both in the Loehr and Bathurst shafts on their respective leases on the H. & H. Electric claim. Norris Norden, the owner of the Double H ,is sinking on his center of the claim. Weiss, Price and Scott, operating near the cross roads, between the operations and the townsite, have plenty of visitors, but not enough to interfere with their daily grind.

In every direction for miles away prospecting and mining keeps steadily on; J. N. Davis and partner, Bill Scott, located less than two miles north, have a four-inch streak that pans big. O. V. Blom, a resident of Fresno in 1880, being one of the early visitors to this district, secured a number of good claims situated two and one-half miles westerly, that are well up in gold values with silver showings.

Ed Herkelrath, president of the Kramer Hills Mining Company, Mrs. Herkelrath and John Herkelrath, were fore-week visitors to San Bernardino and Los Angeles.

A *Surprise* for Mrs. Spurling

So changed were the floors that Mrs. Spurling, just back from a week's visit to the city, could hardly believe it was her own house. During her absence, Jim had Frank Lovejoy, the painter, get busy with Acme Quality Floor Paint and Varnish. And what Frank didn't do to those wornout floors! The hardwood floors were refinished and beautified. So were the softwood floors. And Mrs. S. said if a week and a little Acme Quality could make such a difference, she'd go away again and not come back for a month.

ACME QUALITY Paint and Varnish

This Acme Quality Paint and Varnish Service Station is local headquarters for cheerfully given advice in all matters pertaining to paint—and for Acme Quality Products. See us today.

MANKER & BENSON
Painting Engineers—Home Decorators
Wall Papering Picture Framing
Phone 314—242 Ninth Street

PAINTS ENAMELS ACME QUALITY VARNISHES THE KING "The Sign of Paint Success"

Here!

GENERAL PETROLEUM CORPORATION
GENERAL GASOLINE AND LUBRICANTS

Your neighbor sells the perfect gasoline

The man at the Green and White Sign of General Gasoline is a neighbor of yours. He's an Independent Dealer. He owns his own station.

And he has a *new and different* gasoline for you. Just fill up your tank—step on the gas—then you'll know how different gasoline can be. Action—power—response. Check up on the gas-miles you'll get from the first tankful.

Patronize the Independent Dealer. He has a *different* gasoline, he offers a different service.

GENERAL GASOLINE & LUBRICANTS

Milford & Pendleton
Distributors

SOLD ONLY BY AUTHORIZED INDEPENDENT DEALERS

When it comes time to buy a tire.....

Waterman's Garage

Phone 116 132 N. Euclid

KRAMER HILLS IN LIMELIGHT

(Continued from Page 1)

ing the Randall property, the Silver Basin and Ransburg-Associated corporations are working, using modern air-drills and equipment, timbering the shafts and installing power hoists. Scores of prospectors and miners are digging in the field.

Mining operations are progressing on the most extensive scale since the rush two months ago when thousands of the curious, lured by the magic word gold, participated in the "flivver rush" across the desert. The excitement has cooled, but the miners are still working.

An expert record searcher in Nutt's employ has searched the records of all locations in the Kramer Hills district in the files of County Recorder Fulton G. Feraud in recent weeks. Nutt at one time held gas and oil prospecting permits to vast acreage of foothill land north of the San Bernardino Valley, including the natural landmark of the arrowhead. He never began exploration operations.

The next move is up to Nutt, Attorney Tyler said.

BUSINESS MEN HOLD MEETING TONIGHT

A general meeting of the membership of the Business Men's Association will be held at the American Legion Clubhouse tonight at 7:30 o'clock.

Several interesting topics are to be taken up at this time.

A radio announcer in Chicago was fined $25 under a new ruling dealing with slander by radio.

Church and Sunday School

FIRST CHURCH OF CHRIST, SCIENTIST
Euclid Avenue and G Street, Ontario, Calif.

Sunday services in the church edifice at 11 a.m.

Subject—"Mortals and Immortals."

Sunday School at 9:30 a.m.

Wednesday evening testimonial meeting at 8 o'clock. Reading rooms of the church are located in Suite 9, Ontario National Bank Building, and are open daily, excepting Sundays and national holidays, from 12:00 m. to 5 p.m., where the Bible and authorized Christian Science literature may be read, purchased or borrowed.

The public is cordially invited to attend the church services and to avail itself of the privileges of the reading rooms.

BETHANY UNION CHURCH
San Antonio Heights

Junior C. E., 9:30 a.m.

Sunday School, 2:45 p.m.

Preaching service, 4 p.m. Mr. Louis Rankin, one of the workers of the American Sunday School Union, will bring the message of the afternoon.

Senior-Intermediate C. E. at 7 p.m The topic is, "How to Use the Bible." The leader is Miss Florence Beard.

METHODIST CHURCH
Rev. C. A. Kent, Pastor

445 attended Sunday School last Sunday, with 70 in the men's class. The women's class was next in numbers. Bring the family. A place and a welcome.

Morning worship at 11 o'clock. Good music. The pastor's subject "Jesus angry—not mad; Christian anger—without hate."

At 6:30 p.m. the three Epworth Leagues will meet in joint session in the main auditorium for the anniversary evening. The Senior League will render a play entitled "No East, No West." The young people invite their parents and all others to this.

At 7:30 p.m. the LaVerne College Glee Club will give a sacred concert. This will be an entertaining service of worship.

On Tuesday the Pasadena district, ministers and laymen, are to meet in this church for conference. There will be interesting and helpful addresses and discussions. The public is cordially invited.

PRESBYTERIAN CHURCH
R. C. Stone, Pastor

At the morning service the pastor is to speak on the subject, "Talking to Ones Self." The service is at 11 o'clock. Good music by the choir.

The evening service at 7:30 will be a lesson on "The Bible and Music." The first fifteen minutes will be an organ recital. This will be followed by singing and scripture readings and remarks by the pastor. Come and enjoy the evening of song and exposition. See how much we owe to our musicians.

Sabbath School at 9:45 a.m.

C. E. at 6:30 p.m.

Wednesday evening prayer meeting at 7:30. This will be the last service before the pastor goes to the meeting of the General Assembly. At this prayer meeting hour he will tell something of the interest to be looked for at this great meeting of the church. All friends are invited.

ST. MARK'S CHURCH
Euclid Avenue and F Street
Rev. Bert Foster, D.D., Rector

Sunday after the Ascension.

Holy Communion, 7:30.

Sunday School in parish house at 9:30.

Litany and sermon, 11.

Sunday School rally in St. John's Church, San Bernardino, at 3 p.m.

The rector asks for autos to carry the children and other friends to the rally. We ought to leave here not later than 1:45. Everybody is invited to attend and encourage the children by your presence and interest.

EX-JUDGE SENTENCED FOR MAKING BOOZE

E. E. Epling, ex-police judge of La Verne, was sentenced to serve four months in the county prison camp yesterday by Superior Judge Benjamin F. Warmer when he pleaded guilty to manufacturing liquor.

Epling, who had previously denied his guilt, appeared in court early in the afternoon and changed his plea. He and his pretty wife, who was waiting outside the courtroom, sobbed when he entered the jail to begin serving his sentence.

Epling was arrested two months ago in a moving picture theatre at Pomona after officers had raided a ranch south of Cucamonga. At the ranch was Henry Thomas, a negro, who told the officers he was "running this still for a judge." The still was equipped with numerous appurtenances, gas burners and pressure gauges.

Epling is widey known in La Verne and the Pomona district.

The number of persons on city, county, state and national payrolls has increased 60 per cent in the past twelve years.

A half-million-dollar will pencilled on a nurse's petticoat at the behest of a dying man in Los Angeles has been upheld by a jury.

ONTARIO

Announces Committees

George A. McCrea, newly-elected president of the Rotary Club, presiding for the first time yesterday when the organization met at Hotel Casa Blanca, announced the personnel of the club's standing committees. The various committees and their chairmen are as follows:

Attendance, W. L. H. Geldert, Jr.; boys' work, Howard M. Shattuck; business methods, John S. Armstrong; classification, Isaac Jones; community service, W. A. Freemire; crippled children, Chas. Latimer; education, George P. Weldon; features, Arthur I. Peterson; flags and decorations, W. W. Stevens; fellowship, Willard D. Ball; inter-club council, Crombie Allen; music and entertainment, Dr. W. J. Hutchinson; program, Glenn D. Smith; publicity, B. W. Spencer; timers, Frank E. Opitz; sergeant-at-arms, Earl E. Studley.

Other officers and directors recently elected, include Oscar Arnold, treasurer; B. W. Spencer, secretary; Isaac Jones, R. D. Newton, Earl H. Richardson and George P. Weldon, directors.

"Impressions received from the San Diego Convention" was the subject of the program, which was in charge of Dr. J. H. Titus. The speakers included Dr. Titus, Mr. Richardson and Mr. Weldon. The chairman touched upon the advantages of the small over the large club as emphasized in a convention talk by Paul Rieger, past district governor. Mr. Richardson declared the intangible spiritual side of Rotary to be its finest side, pointing out that "there are plenty of people with plenty to live on, but not with plenty to live for." Mr. Weldon held one of the prime aims of Rotary to be the development of the individual and the development of an international conscience, which he believed would go a long way toward establishing international peace.

All members who ventured forth to the luncheon in felt hats were obliged to sit by while they were sold at auction by Col. H. J. Caldwell, a neat sum thus being realized for the club.

"Over 8,000,000 People"

Approximately 8,000,000 people have been directly benefited by Building & Loan Associations' service.

Are YOU one of the few to still "hold back and wonder" if you should receive 7 per cent for your surplus Savings?

SAFETY & 7%

Protective Building & Loan Ass'n

Head Office, Los Angeles

Ontario Office, Ryon W. Watts, Mgr.
127 West "B" Street, Ontario Phone 1076

UPLAND Business Directory

Phone 114
McLELLAN & KUHNS
Willard Service Station 213 C Street

DETTWEILER AUTO TOP SHOP
Harness and Saddlery
Phone 114 Creighton Block, C St.

J. F. LEE
New and Second Hand Furniture
Phone 179 125 Second Avenue

FRED DRAPER
General Insurance
Phone 5 201 First Avenue

UPLAND-ONTARIO ROOFING CO.
Roofing and Roofing Materials
Phone 577 1118 East 10th St., Upland

H. A. COOLEY
Builder & Contractor—Estimates Given
550 N. Laurel Phone 645

UPLAND PUBLIC MARKET
The Home of Steer Beef You Will find the Best Here
Quality and Service Our Motto
GEO. F. SEGUIN & SON, Prop. Phone 126

UPLAND LAUNDRY
PHONE 731

Furniture upholstered, Mattresses rebuilt like new in one day. Lawn Mower and Scissors Grinding. All work guaranteed to be perfect or money refunded.
UPLAND MATTRESS CO.
Ninth Street and 10th Avenue Phone Upland 441

WHITE SEWING MACHINES AND SUPPLIES
Machines Rented and Repaired
Used Machines, all makes, $5.00 and up
ELECTRIC UTILITY SHOP
897 West Second St., POMONA

Phone 578-J
STRAWN'S DAIRY
High Quality Milk
at a Fair Price

UPLAND FINANCE COMPANY
E. C. Mehl, Pres. O. W. Kankel, Vice-Pres.
Gene Grier, Secty.-Treas.-Mgr.
Harry White, Director G. T. Redmon, Director
Assets Over $100,000.00
Capital Stock Paid in $50,000.00
Surplus $7,336.47
We pay 8% for term loans, interest paid quarterly

UPLAND FEED & FUEL CO.—A Feed Store Owned and Operated by Upland Men. See us for prices before placing your next order. Your business will be appreciated.
Upland Feed & Fuel Co.—J. C. Mehl, B. L. Decker, J. P. Bert
165 Second Avenue, Upland—Phone 104

BENTON'S BARBER SHOP
257 East Ninth Street
General Barber Work for Ladies and Gentlemen
Satisfaction Guaranteed

Phone 171 356 East 10th Street
THE UNION ICE COMPANY
Ice Service Station

J. B. DRAPER, Funeral Director
Member of National Selected Morticians by Invitation
Upland Phone 5 AMBULANCE SERVICE Ontario Phone 7

Curtain Rods — We guarantee a better job — Awnings
ONTARIO WINDOW SHADE AND LINOLEUM CO.
I. KELMAN, Proprietor
Office Phone 711—421 North Euclid Avenue, Ontario, Cal.

J. P. SMITH—181 Second Avenue
Carries a full line of Cigars, Tobaccos and Smokers' Paraphernalia—Jewelry and Magazines—an excellent line for gifts.

The News
The Upland News, $3.50 Year
Try The News Job Work

Read This One

Royal Ann Cherries, 2 lbs. 25c
Blackberries, box 20c
Cantaloupes, standards, 2 for 25c

SLICE PINEAPPLE Large Cans 20c

Fancy Eastern Cheese, lb. 35c
Extra Large Prunes, 2 lbs. 35c
Old Dutch Cleanser, 2 cans 15c

FREE A Large Cake Pan with Each 3 lb. size Crisco, 80c

Hayman and Rogers Cash Grocers
Linkey's Cash Market Phone 262

Compound 15c lb.
Pure Lard 19c lb.

MEATS OF QUALITY

IN THE SHADOW

DEATH OF MRS. ENOS LEAMAN

Mrs. Dorothy Ruth Leaman, wife of Enos Leaman, died at her home, 1230 East Tenth Street, yesterday afternoon.

Mrs. Leaman, who before her marriage was Miss Dorothy Ristrom, and a nurse at the old San Antonio Hospital, had been in failing health for a long time, and her death yesterday was not unexpected. She is survived by her husband, Enos Leaman; four brothers, Raymond Ristrom, LeRoy Ristrom, of Little Rock, Calif.; J. Rudolph Ristrom of Maywood, and Harold Ristrom of Gardena; two aunts and uncles, Mr. and Mrs. Elma Sax of Gardena, Mrs. Dottie Glendenning of Little Rock, and J. O. Sax of Claremont.

Funeral services will be private and will be held from the Draper funeral chapel at 3:30 on Saturday. Rev. Charles A. Kent will be in charge of the services. Interment will be in Bellevue Cemetery.

JOHN S. LAGESCHULTE

Funeral services for John S. Lageschulte, who died at the Loma Linda Sanitarium late Monday afternoon, will be held from Draper's Ontario Funeral Chapel tomorrow afternoon at two o'clock, with Rev. Z. Farmer and Rev. August Goetze in charge of the services.

Mr. Lageschulte, who resided on 24th Street, was 46 years of age at the time of his death, and had lived in Upland for ten years.

He is survived by his widow; his father, Garret Lageschulte, and two brothers, Frank C. and Walter, who reside in Randolph, Nebraska.

Two sisters-in-law arrived this morning from Barrington, Ill., to attend the funeral. Interment will be in Bellevue Cemetery.

ELDERLY PROSPECTOR AND BURROS ATTRACT ATTENTION IN UPLAND

Pat Riley, 65-year-old prospector of a bygone day, was the center of interest yesterday when he arrived in Upland with his "six children," as he characterizes his sextet of burros with which he claims to have been traveling for the past 42 years.

Pat, whose home is now wherever he hangs his miner's hat, recites that he ran away from home when only a small boy after the death of his mother. He claims to have prospected for gold pretty much all over the country, but now makes his living by traveling from place to place and giving burro rides to school children for a small fee.

The prospector recites that he set out to go to Peru 28 years ago, but was set upon by thugs and sand-bagged, with the result that he lay in a hospital for many weeks. He is proud of his invention of a steel frame pack carrier which does not chafe the sides of the burro on which it is placed. He has three living sisters, two in Rhode Island and one in San Francisco.

BIG PARADE TO START NIGHT BASEBALL SEASON

At 6:45 o'clock this evening a big parade will form in Ontario to usher in the night baseball season. The band will be in the lead-off position, with the mayor, city officials, baseball players, and kids, and still more kids, following in the batting order. The parade will form on South Euclid Avenue at the Chamber of Commerce building, and will proceed to the Y.M.C.A. athletic field, C Street and Laurel, where a game will be played between the Ontario All-Stars and Corona All-Stars.

The local schedule will get under way Monday evening at 6:45, when the DeMolay and Baptists and Lemon Growers and Elks will do the opening stunt in the dash towards the championship "mug" to be presented at the close of the season to the winning team.

CLASSIFIED

FOR SALE

FOR SALE—5-room modern new House, garage, to be sold at cost, furnished or unfurnished, located 347 Sixth Ave., Upland; property of Edward S. Polk. Grier & Redmon, Upland, Phone 85. 2t3

FOR SALE—Singer Sewing Machine, good as new, party going east. 366 F Street, Upland. 2t1x

FOR SALE—Alfalfa Rabbit Hay. Can deliver ton or more at any time. Joe Bernard, Riverside Drive, west of Euclid, Chino. Box 208-A 1t4x

FOR RENT

FOR RENT — 3-room Furnished Cottage, close in. Call at 591 Third Ave., or phone 542-J. 2t1

FOR RENT—4-room House with garage; all modern conveniences. 975 East Ninth St. 2tf

FOR RENT—6-room House and garage, $30.00; 3 bedrooms; new plumbing and paint. 577 Eighth Ave. See Mr. Head next door or R. S. Hood, West 10th St. 1t2

FOR RENT—One run San Antonio Water for May. H. W. Hawkinson, Phone 209-M. 1tf

FOR RENT — 3-room Furnished Apartment with garage. Also 5-room House, unfurnished. Phone 628-R, 522 Third Ave. 104tf

FOR RENT—Furnished Apartment. Phone 162. 91tf

WANTED

WANTED—Job Hoeing Weeds by piece work on lemon or orange trees. Address 606 G St., Upland 2t1x

CLEAN RAGS WANTED — No stockings, nor strings; large pieces preferred; 5 cents per pound. Upland News. 64

MISCELLANEOUS

LOST—May 2nd, a Round Blue Pin set in gold frame, in Upland or on way to Fullerton. Finder leave pin with Mrs. Robert Ashley, 266 Campus Ave., Upland. Liberal reward. 1t2x

MATTRESSES AND FURNITURE We renovate and rebuild your old Mattresses at a big saving. Also Upholster Furniture. Work guaranteed; we call and deliver; estimates cheerfully given. Fellers' Mattress and Upholster Shop, 401 West Grand St., Ontario. Phone 1029. 102t

BEAUTIFUL COTTAGE for two all modern conveniences. Phone 231-W, or inquire at 490 Euclid Avenue. 1t

GOAT MANURE

HAVE ABOUT 100 Tons fine Arizona Goat Manure; dry and clean. This is worth $15 a ton but will make a price of $11 track here. Can also spread in grove if desired. Lloyd Brehan, Claremont. Phone 4407 at my expense. 2t2x

BIDS WANTED

I will receive bids at my office any time before 7:30 p.m., Thursday, May 20th, on 8-inch riveted steel pipe and 6 and 4-inch standard screw pipe. Specifications to be had at the office of the City Engineer.

(Signed) E. C. MEHL, City Clerk.

2t2